

English

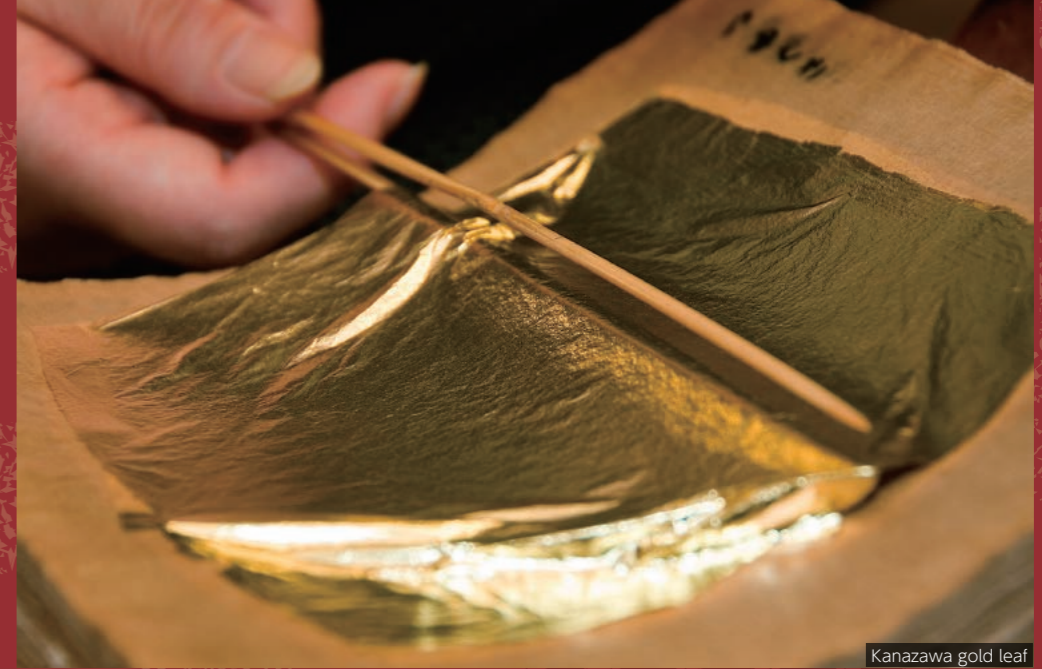

<https://www.kanazawa-cb.com>

KANAZAWA

Convention Facility Guide



Kanazawa City Convention Site Map

No.	Facility Name
Kanazawa Station Area	
1	Ishikawa Ongakudo
2	Kanazawa Art Hall
3	Motenashi Dome Underground Square
4	ANA Crowne Plaza Kanazawa
5	Hotel Nikko Kanazawa
6	Hotel Kanazawa
7	TKP Kanazawa Shinkansen-guchi Conference Rooms
8	Aeon Cinema Kanazawa FORUS
9	Garden Hotel Kanazawa
10	Hyatt Centric Kanazawa
11	TKP Garden City PREMIUM Kanazawa Station, West Exit
12	APA Hotel Kanazawa
13	Kanazawa Workers Plaza
14	Ishikawa Prefectural Center for Women
Musashi / Minami-cho / Korinbo Area	
1	Kanazawa Bunka Hall
2	Kanazawa New Grand Hotel
3	Ishikawa Prefecture Bunkyo Hall
4	Kanazawa Chamber of Commerce and Industry
5	Kanazawa Kenroku-so
6	TKP Kanazawa Conference Center
7	Kanazawa Omicho Exchange Plaza
8	IT Business Plaza Musashi
9	ANA Holiday Inn Kanazawa Sky
10	Hokkoku Shimbun Kaikan
11	Hokkoku Shimbun Akabane Hall
12	Korinbo Plaza
13	Ishikawa Kyoiku Kaikan
14	Kanazawa Tokyu Hotel
15	Kanazawa Student Community Civic Center
16	Kanazawa Nagadohe Youth Exchange Center
Honda-machi Area	
1	The Kanazawa Theatre
2	Shiinoki Cultural Complex, Ishikawa Prefecture
3	Ishikawa Prefecture Social Welfare Hall
4	Ishikawa Prefectural Museum of Art
5	Ishikawa Prefectural Noh Theater
6	Hondanomori Hall
7	Hondanomori Meeting Room
Ote-machi / Hashiba-cho Area	
1	KKR Hotel Kanazawa
2	Kanazawa Hakuchoro Hotel Sanraku
3	Kinjohro
Other Areas (outskirts of city)	
1	Ishikawa Industrial Exhibition Hall
2	Ishikawa Sports Center
3	Ishikawa Industrial Promotion Center
4	Kanazawa Port Cruise Terminal
5	Kanazawa Ryutsu Kaikan
6	Ishikawa Prefecture Workers' Welfare and Culture Center (Friend Park Ishikawa)
7	Ishikawa Prefectural Juvenile Training Center
8	Ishikawa Prefectural Library
9	Tsujike Teien
10	Kanazawa Kokusai Hotel

(INQUIRY) KANAZAWA CONVENTION BUREAU
 9-13 Oyama-Machi, Kanazawa-City, Ishikawa-Prefecture, 920-0918 Japan
 Tel:81-76-224-8400 Fax:81-76-224-6400
 URL:https://www.kanazawa-cb.com

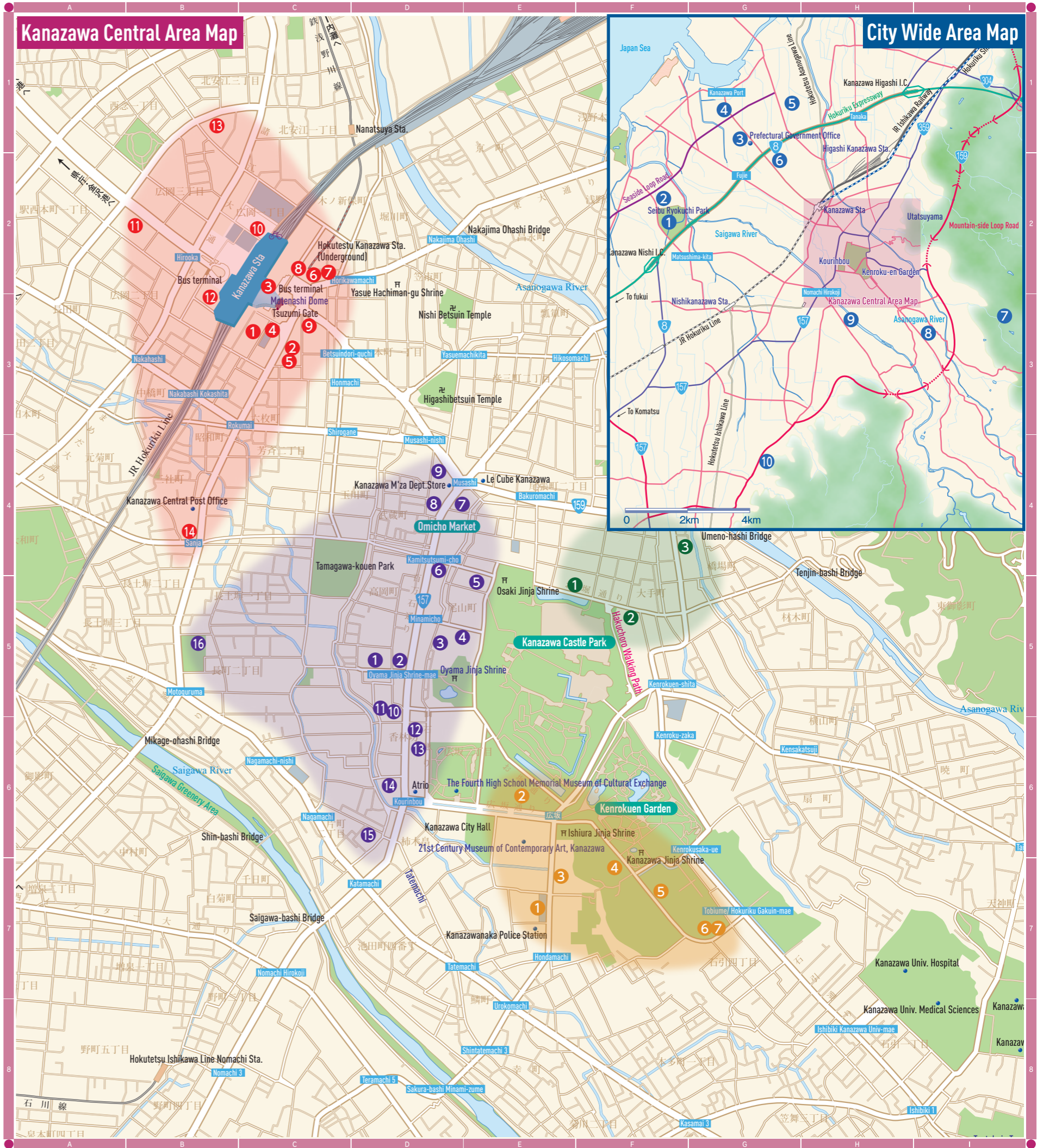

Legend

● Facility name

● Inquiries/ Reservation

■ Number of seats: The number of seats (fixed seating) in the largest room is indicated.

If there are no fixed seats, the capacity in the theater style and the room names are indicated.

■ Traffic access: Required time by bus or taxi from JR Kanazawa Station or the nearest station.

■ Date to start accepting reservation: Date to start accepting general reservation

■ Please ask the Kanazawa Convention Bureau for advance reservation for national-scale conventions.

■ Accommodation: Number of rooms by room type and the total capacity are indicated.

■ Restaurants/ Cafés: Name and the number of seats are indicated.

■ Parking: Capacity and whether fees are charged or not are indicated. There may be a discount for parking fees. Please ask the facility for the details.

● Convention site

□ Width × Depth: Effective width and depth of the room

*There may be difference between the width × depth and the area depending on the room shape.

□ School: Capacity in the school style (with desks and chairs)

□ Theater: Capacity in the theater style with chairs only

□ Seated: Capacity when guests are seated for dining

□ Buffet: Capacity for a stand-up style party

1 Ishikawa Ongakudo

20-1 Showa-machi, Kanazawa 920-0856
TEL: 076-232-8111 FAX: 076-232-8101
URL: <http://www.ongakudo.jp>

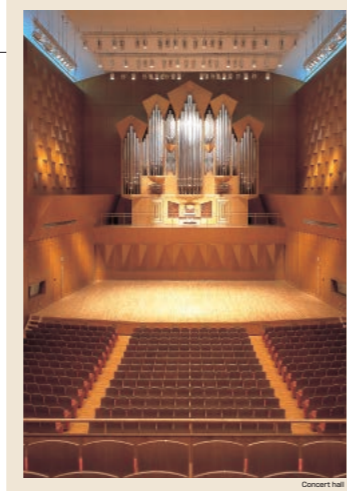

- Number of seats
1,560 seats (Concert Hall)
720 seats (Hogaku Hall)
300 seats (Koryu Hall)
- Traffic access
1-min walk from JR Kanazawa Station (East exit)
- Hours
9:00am~10:00pm
Closed: Year-end and New Year's holidays (Dec. 29~Jan. 3)
(In addition, the hall may be closed about 10 times a year for inspection of the equipment.)
- Date to start accepting reservation
Beginning of the month one year before the date of use (10:30 am ~)
(the following day when the day is Sat, Sun or a holiday)
- Accommodation
None
- Restaurants/Cafés
Coffee shop "Café concerto" (Closed at present)
- Parking
152 vehicles (pay)
- Remarks
Simultaneous interpretation booth (Concert Hall, Hogaku Hall)
Pipe organ (Concert Hall)
No food or drink in the halls

Site name	Floor	Area (㎡)	Width×Depth (m)	Ceiling height (m)	Capacity (persons)				Remarks
					Fixed seats	School	Theater	Seated	
Concert hall	—	1,210	—	—	1,560	—	—	—	Shoe box
Dressing room A~D	2	20~40	—	3.0	—	—	—	—	
Dressing room E~J	3	20~51	—	3.0	—	—	—	—	
Hogaku Hall	—	585	—	—	720	—	—	—	Proscenium
Dressing room 1~4	2	16~111	—	2.8	—	—	—	—	
Japanese-style room	2	98	—	2.5	—	—	—	—	
Dressing room 5~9	3	30~52	—	2.5	—	—	—	—	
Practice room of Japanese music	3	100	—	2.7	—	—	—	—	
Koryu Hall	B1	520	20.0×26.0	8.4	—	180	300	—	
Waiting room 1, 2	B1	40~43	—	3.0	—	—	—	—	

Width × Depth and the floor area may differ depending on the shape of the room.

3

1 Ishikawa Ongakudo

20-1 Showa-machi, Kanazawa 920-0856
TEL: 076-232-8111 FAX: 076-232-8101
URL: <http://www.ongakudo.jp>

■ Number of seats
1,560 seats (Concert Hall)
720 seats (Hogaku Hall)
300 seats (Koryu Hall)

■ Traffic access
1-min walk from JR Kanazawa Station, Kenrokuen Exit (East exit)

■ Hours
9:00am~10:00pm
Closed: Year-end and New Year's holidays (Dec. 29~Jan. 3)
(In addition, the hall may be closed about 10 times a year for inspection of the equipment.)

■ Date to start accepting reservation
Beginning of the month one year before the date of use (10:30 am ~)
(the following day when the day is Sat, Sun or a holiday)

■ Accommodation
None

■ Restaurants/Cafés
Coffee shop "Café concerto" (Closed at present)

■ Parking
152 vehicles (pay)

■ Remarks
Simultaneous interpretation booth (Concert Hall, Hogaku Hall)
Pipe organ (Concert Hall)
No food or drink in the halls

■ Convention site

Site name	Floor	Area (㎡)	Width×Depth (m)	Ceiling height (m)	Capacity (persons)				Remarks
					Fixed seats	School	Theater	Seated	
Concert hall	—	1,210	—	—	1,560	—	—	—	Shoe box
Dressing room A~D	2	20~40	—	3.0	—	—	—	—	
Dressing room E~J	3	20~51	—	3.0	—	—	—	—	
Hogaku Hall	—	585	—	—	720	—	—	—	Proscenium
Dressing room 1~4	2	16~111	—	2.8	—	—	—	—	
Japanese-style room	2	98	—	2.5	—	—	—	—	
Dressing room 5~9	3	30~52	—	2.5	—	—	—	—	
Practice room of Japanese music	3	100	—	2.7	—	—	—	—	
Koryu Hall	B1	520	20.0×26.0	8.4	—	180	300	—	
Waiting room 1, 2	B1	40~43	—	3.0	—	—	—	—	

Width × Depth and the floor area may differ depending on the shape of the room.

3

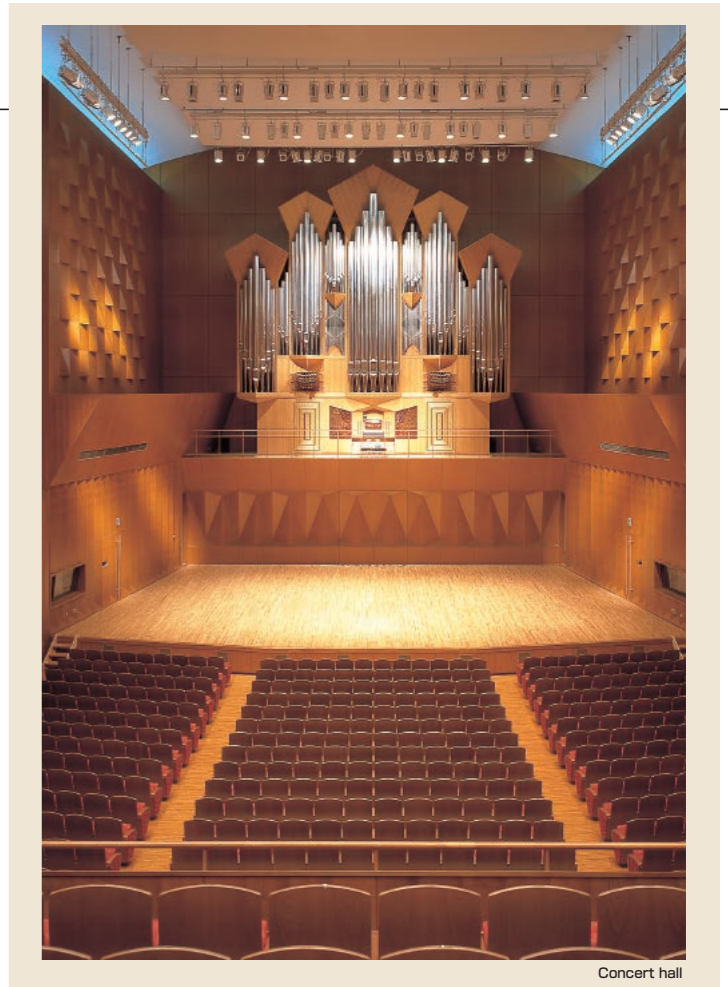

Concert hall

Floor plan



Hogaku Hall



Koryu Hall

■ 1F floor plan

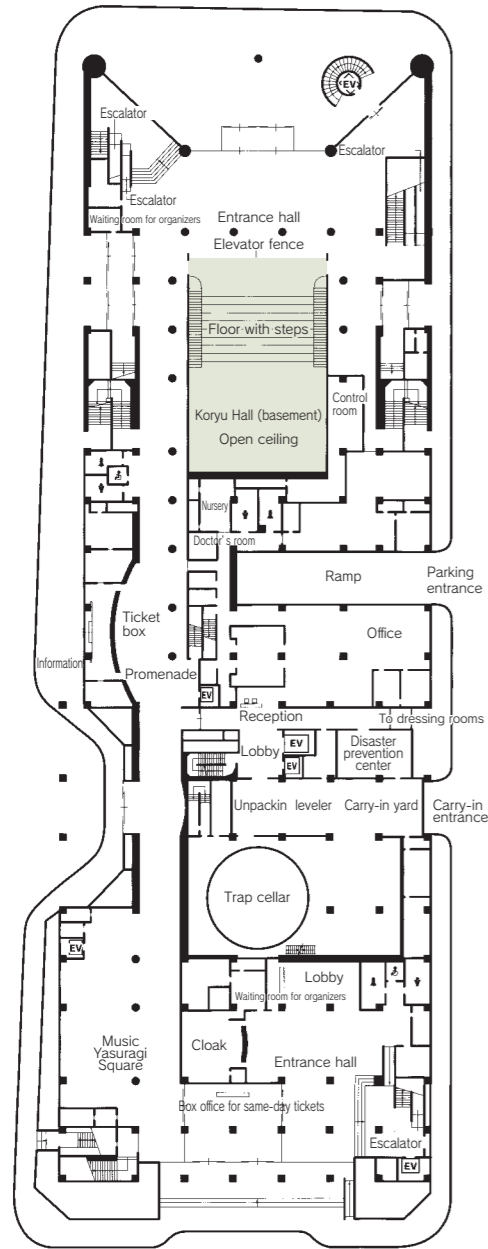

■ 2F floor plan

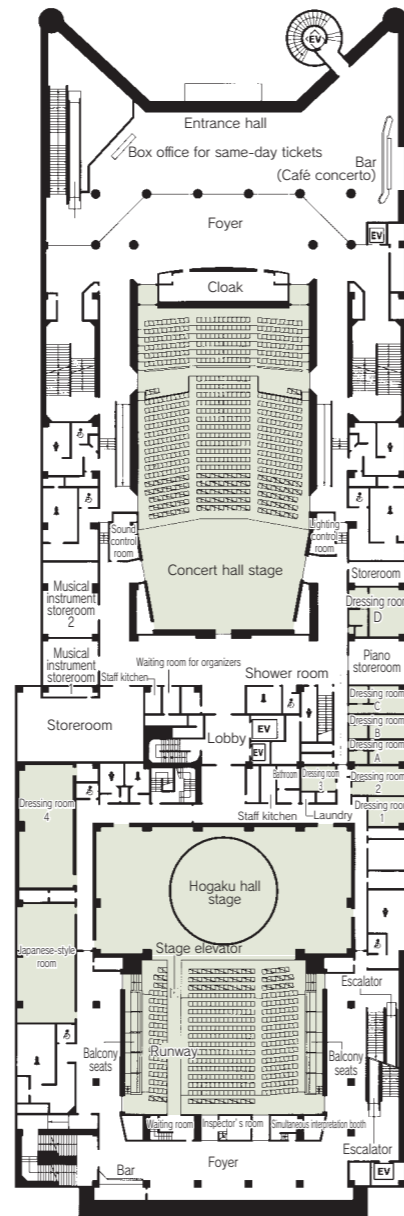

2 Kanazawa Art Hall

Porte Kanazawa 6F, 2-15-1 Hon-machi, Kanazawa
920-0853
TEL: 076-224-1660 FAX: 076-224-1668
URL: <https://www.art-h.gr.jp>



■ Number of seats
308 seats (Hall)



■ Traffic access
2-min walk from JR Kanazawa Station, Kenrokuen Exit (East exit)



■ Hours
9:00am~10:00pm
2nd and 4th Wednesday
(the following day when Wednesday is a holiday)
Year-end and New Year's holidays (Dec. 29~Jan. 3)

■ Date to start accepting reservation
Beginning of the month one year before the date of use



■ Accommodation
None



■ Restaurants/Cafés
None



■ Parking
None



■ Remarks
Hotel Nikko Kanazawa and restaurants are in the same building.



Foyer

Floor plan

■ Porte Kanazawa 6F

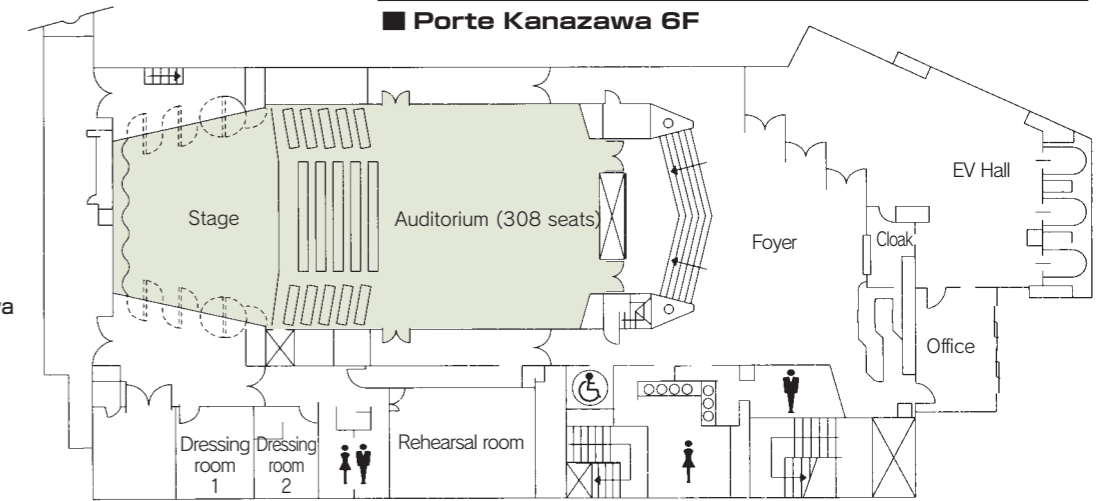

■ Convention site

Site name	Floor	Area (m)	Width×Depth (m)	Ceiling height (m)	Capacity (persons)					Remarks
					Fixed seats	School	Theater	Seated	Buffet	
Hall	6	1,033	11.46×8.15	—	308	—	—	—	—	
Dressing room 1	6	22	—	—	—	—	—	—	—	
Dressing room 2	6	18	—	—	—	—	—	—	—	
Rehearsal room	6	44	—	—	—	—	—	—	—	

Width × Depth and the floor area may differ depending on the shape of the room.

3 Motenashi Dome Underground Square

2 Kinoshinbo-machi, Kanazawa 920-0858
 Kanazawa Station Event Area Operation Center
 TEL: 076-221-5952 FAX: 076-221-5952
 URL: https://www4.city.kanazawa.lg.jp/kurashi_tetsuzuki/chokai_kyodo_shiminkatsudo/shiminkatsudo/10337.html



JR Kanazawa Motenashi Dome (above ground)



Underground Square

コンベンション会場

■ B1

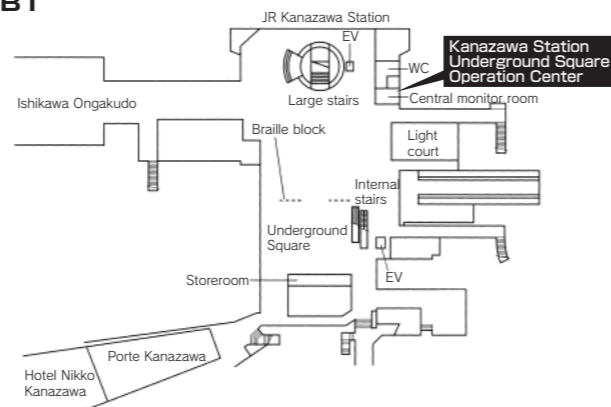

■ Number of seats
Approx. 1,000 seats



■ Traffic access
 1-min walk from JR Kanazawa Station, Kenrokuen Exit (East exit)



■ Hours
 8:00am~9:00pm (incl. carry-in and carry-out time)
 Length of use: within 6 days in principle (excl. carry-in and carry-out days)

■ Date to start accepting reservation
 One year before the date of use



■ Accommodation
 None



■ Restaurants/Cafés
 None



■ Parking
 None



■ Remarks
 No air conditioning
 Restrictions on fundraising, bidding and use of fire (excl. IH heaters and electric stoves)
 Rent: 10,000yen/day for general use
 Rental equipment can be used for free.

■ Convention site

Site name	Floor	Area (m)	Width×Depth (m) (m)	Ceiling height (m)	Capacity (persons)					Remarks
					Fixed seats	School	Theater	Seated	Buffet	
Underground Square	B1	1,576.31	28.3×55.7	4.0	—	—	1,000	—	—	(Rental equipment) 20 tables, 100 chairs, 16 simple stages 30 display panels, acoustic equipment 18 poll stands (with rope) 6 spot air conditioners (cool breeze)

Width × Depth and the floor area may differ depending on the shape of the room.

4 ANA Crowne Plaza Kanazawa

16-3 Showa-machi, Kanazawa 920-8518
 TEL: 076-224-6111 FAX: 076-224-6100
 URL: <https://www.anacrowneplaza-kanazawa.jp>



■ Number of seats
1,200 seats (OOTORI in theater style)



■ Traffic access
 1-min walk from JR Kanazawa Station, Kenrokuen Exit (East exit)



■ Hours
 9:00am~9:00pm

■ Date to start accepting reservation
 At any time



■ Accommodation
 • Single room: 32
 • Twin room: 151
 • Double room: 64
 • Suite room: 2
Total 249 rooms (542 people)



■ Restaurants/Cafés
 • Cascade Dining & Lounge
 Lounge: 52 seats, Dining: 80 seats
 • Chinese restaurant KARIN: 80 seats
 • Japanese restaurant UNKAI: 95 seats
 • Teppanyaki restaurant KAGA: 22 seats
 • Sky bar LA BRILLER: 24 seats



■ Parking
 Underground: **45** spaces (pay)
 External parking lot: **353** spaces (pay)



■ Remarks
 None

■ Convention site

Site name	Floor	Area (m)	Width×Depth (m) (m)	Ceiling height (m)	Capacity (persons)					Remarks
					Fixed seats	School	Theater	Seated	Buffet	
OOTORI (entire room)	3	1,000	38.2×21.6	6.0	—	650	1,200	600	1,000	Carry-in lift (W2.5×D6.0×H3.0)
OOTORI (2/3)	3	660	24.3×21.6	6.0	—	370	700	360	600	
OOTORI (1/2)	3	490	18.6×21.6	6.0	—	250	500	270	400	
OOTORI (1/3)	3	330	11.9×21.6	6.0	—	180	324	150	200	
ZUIUN (entire room)	3	370	11.0×28.5	3.0	—	195	350	160	220	
ZUIUN (1/2)	3	185	14.0×14.0	3.0	—	80	140	70	100	
KUJAKU/HIBARI/SHIRASAGI	4	58	7.3×6.5	2.7	—	30	50	32	35	
TOKI	4	48	5.8×6.0	2.7	—	20	40	25	30	
CHIDORI	4	46	4.7×6.5	2.7	—	—	30	20	25	
Multipurpose room "C'est La Vie"	2	83	10.1×4.7	2.4	—	46	100	54	70	
Sky banquet "Astral"	19	153	6.1×25.0	2.9	—	—	—	60	70	

Width × Depth and the floor area may differ depending on the shape of the room.

5 Hotel Nikko Kanazawa



2-15-1 Hon-machi, Kanazawa 920-0853
 TEL: 076-234-1111 FAX: 076-234-8802
 URL: www.hnkanazawa.jp

3F

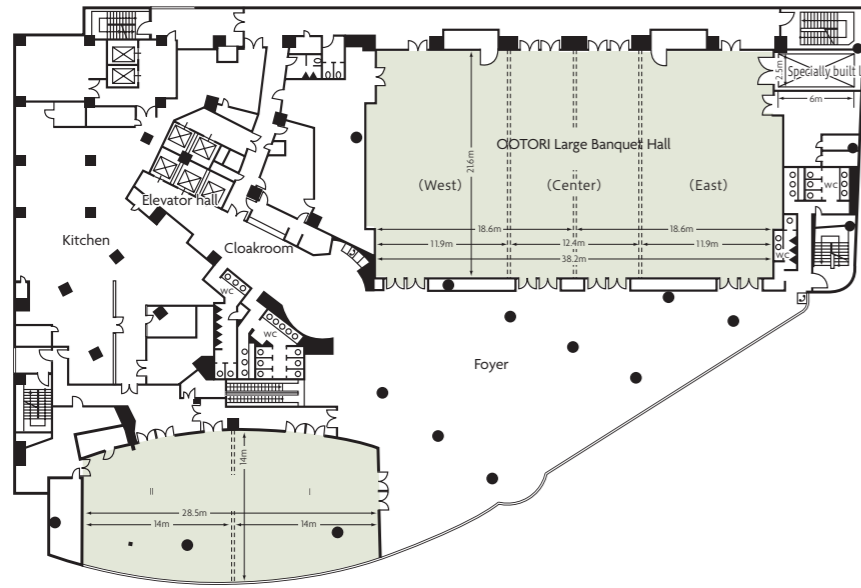

4F



3F OOTORI

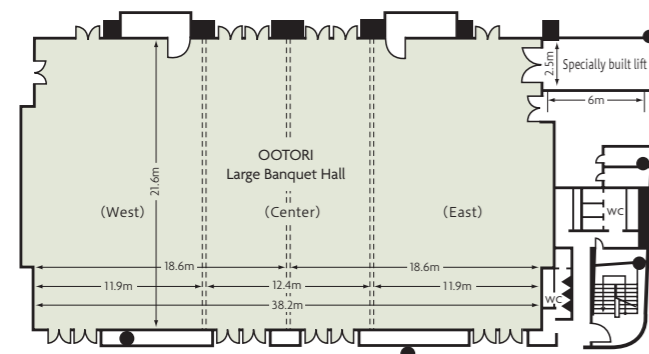

Large Banquet Hall OOTORI

3F ZUIUN

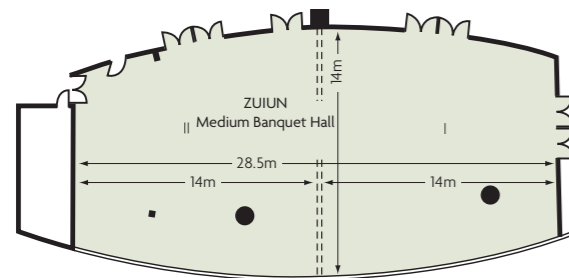

Medium-sized Banquet Hall ZUIUN



Number of seats
1,300 seats (Tsuru-no-ma)



Traffic access
 3-min walk from JR Kanazawa Station, Kenrokuen Exit (East exit)



Hours
 9:00am~10:00pm

Date to start accepting reservation
 One year before the date of use



Accommodation
 • Double room: 94
 • Twin room: 128
 • Double room (Queen): 12
 • Other room: 19
 Total: 253 rooms (509 people)



Restaurants/Cafés
 • European cuisine "La Plage": 42 seats
 • Sky lounge "Le Grand Chariot": 38 seats
 • Chinese cuisine "Toh-Lee": 100 seats
 • Main bar "Vol de Nuit": 29 seats
 • Grilled-dish restaurant "Icho": 19 seats
 • Japanese restaurant "Benkay": 132 seats
 • Buffet restaurant "The Garden House": 136 seats
 • Lobby lounge "Fountain": 48 seats



Parking
378 vehicles (pay)



Remarks
 None



Lobby



Large banquet hall "Tsuru-no-ma"

Convention site

Site name	Floor	Area (m)	Width×Depth (m)	Ceiling height (m)	Capacity (persons)					Remarks
					Fixed seats	School	Theater	Seated	Buffet	
Tsuru (entire room)	4	1,100	45.7×23.4	7.0	—	700	1,300	600	1,100	Car lift
Tsuru (A)	4	350	15.0×23.4	7.0	—	200	340	130	350	
Tsuru (B)	4	400	17.0×23.4	7.0	—	230	360	160	400	
Tsuru (C)	4	350	15.0×23.4	7.0	—	200	340	130	350	
Kujaku (entire room)	3	610	29.8×20.4	4.0	—	380	750	380	500	Car lift
Kujaku (A)	3	220	10.8×20.4	4.0	—	100	200	80	180	
Kujaku (B)	3	140	7.0×20.4	4.0	—	60	100	50	120	
Kujaku (C)	3	250	12.0×20.4	4.0	—	130	260	130	200	
Function room "La Grande Lumiere"	3	158	9.2×17.2	4.2	—	—	80	50	—	
Matsu	5	41	—	—	—	—	—	15	—	
Take	5	41	—	—	—	—	—	15	—	
Ume	5	33	—	—	—	—	—	12	—	
Tachibana	5	33	—	—	—	—	—	12	—	
Orchid room	5	70	—	—	—	—	—	30	35	

Width × Depth and the floor area may differ depending on the shape of the room.

■ 4F Tsuru-no-ma

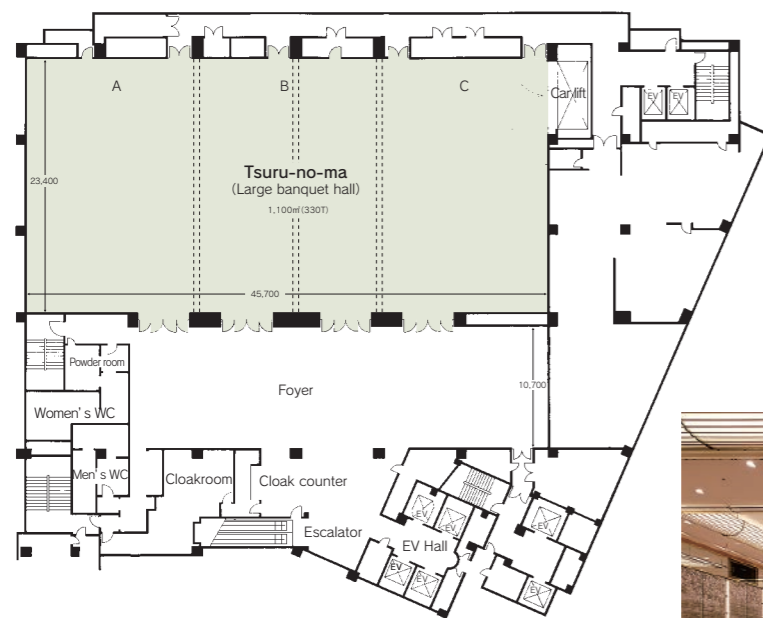

Tsuru-no-ma

■ 3F Kujaku

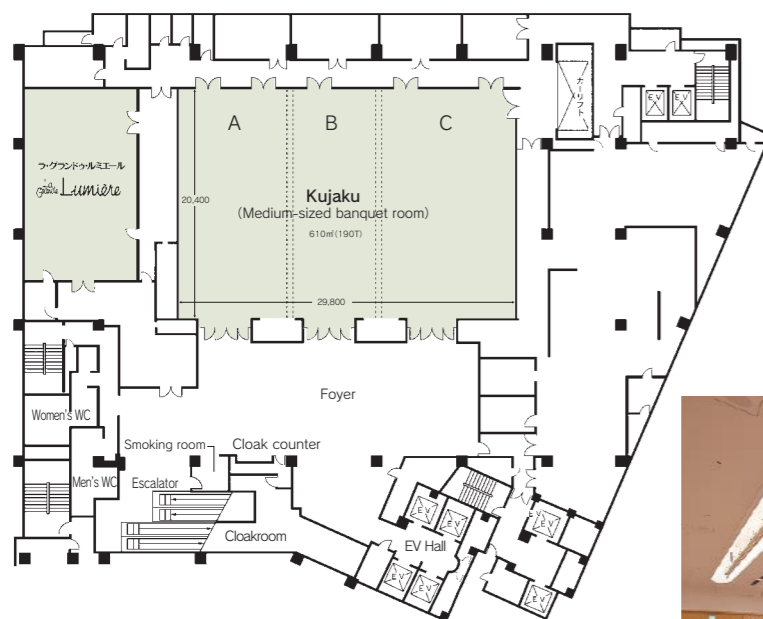

Kujaku

6 Hotel Kanazawa

1-1 Horikawa-shinmachi, Kanazawa 920-0849
 TEL: 076-223-1111 FAX: 076-223-1110
 URL: <http://www.hotelkanazawa.co.jp/>



■ Number of seats
1,360 seats (Diamond)



■ Traffic access
 1-min walk from JR Kanazawa Station, Kenrokuen Exit (East exit),
 18-min drive from Kanazawa West IC
 10-min drive from Kanazawa East IC
 55-min bus ride from Komatsu Airport



■ Hours
 8:00am~10:00pm (for Banquet)



■ Accommodation
 • Double room: 34
 • Business Double room: 25
 • Twin room: 17
 • Twin plus room: 55
 • Superior Twin room: 13
 • King room: 8
 • Others: 11
 • Total 163 rooms (383 people)



■ Restaurants/Cafés
 • Top Lounge & Restaurant "Raspberry": 120 seats (Incl. private rooms)
 • Restaurant "TSUZUMI": 111 seats (Incl. private rooms)



■ Parking
 100 vehicles (pay)



■ Remarks
 Diamond entire room and lobby (Foyer) can be integrated into one space (1,600m²)

■ Convention site

Site name	Floor	Area (m ²)	Width×Depth (m) (m)	Ceiling height (m)	Capacity (persons)					Remarks
					Fixed seats	School	Theater	Seated	Buffet	
Diamond (entire room)	2	1,200	50.0×23.5	6.0	—	720	1,360	620	1,200	
Diamond (A)	2	630	26.2×23.5	6.0	—	336	512	250	400	
Diamond (B)	2	300	12.4×23.5	6.0	—	180	320	120	150	
Diamond (C)	2	270	11.4×23.5	6.0	—	120	252	90	120	
Ogi	2	91	12.5×7.35	2.7	—	42	76	40	50	The space can be partitioned into two rooms.
Emerald (entire room)	4	580	35.2×16.6	4.0	—	342	600	280	400	The space can be partitioned into two rooms.
Fugetsu	4	122	18.6× 7.3	3.5	—	57	110	50	60	The space can be partitioned into two rooms.
Fuji	4	138	10.6×13.0	3.0	—	60	98	50	60	
Aoi	4	45	6.2× 7.3	3.5	—	21	40	20	25	
Nishiki	4	45	6.2× 7.3	3.5	—	21	40	20	25	
Wedding party room	5	303	19.2×15.6	3.2	—	—	—	120	150	

Width × Depth and the floor area may differ depending on the shape of the room.

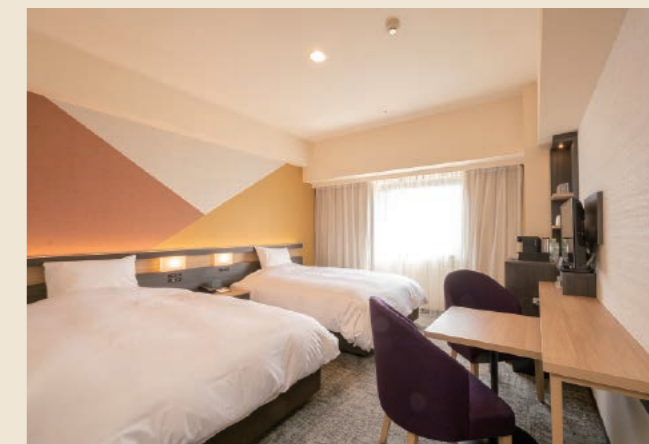

Superior twin



DINING TSUZUMI

7 TKP Kanazawa Shinkansen-guchi Conference Rooms



Meeting room

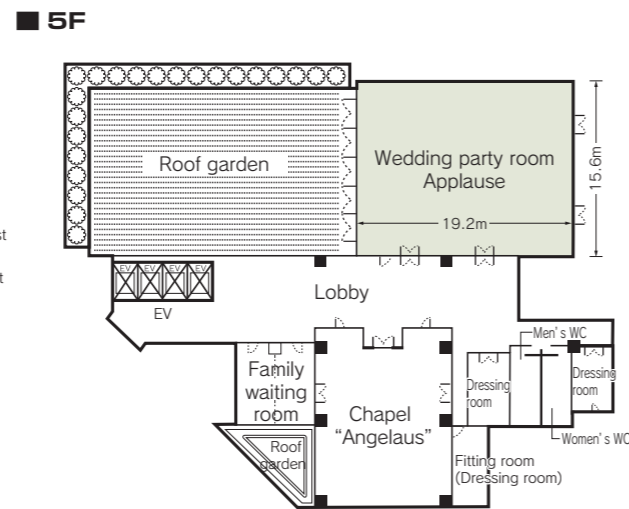
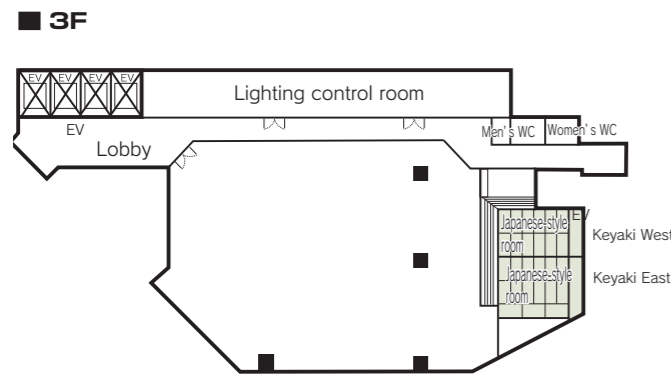
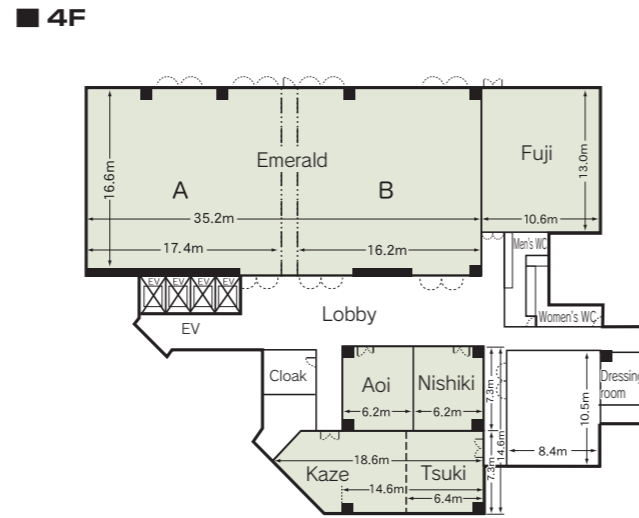
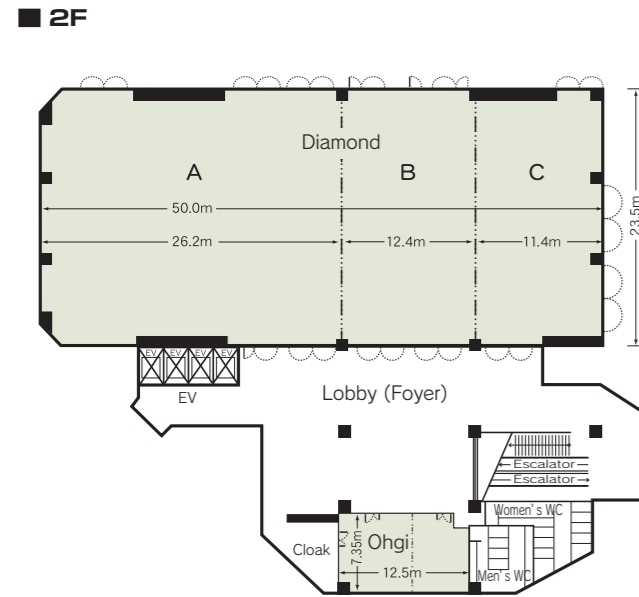

Imon Kanazawa Bldg. 2-1 Horikawa-shinmachi, Kanazawa 920-0849

- Number of seats
66 ~ 81 seats
- Traffic access
2-min walk from JR Kanazawa Station, Kenrokuen Exit (East exit)
- Hours
8:00am~10:00pm
- Date to start accepting reservation
Beginning of the month one year before the date of use
- Accommodation
None
- Restaurants/Cafés
None
- Parking
None
- Remarks
No resident staff (Contact TKP Garden City PREMIUM Kanazawa Station West Exit: 076-225-7892)
No need to set up the site and return it to its original state
Catering arrangements
Lunch boxes, drinks, arrangement of post-conference party
*Rental for party only is possible.
Accommodation can be arranged.
Reservations: 080-4442-9627 (Yamashita)

Floor plan

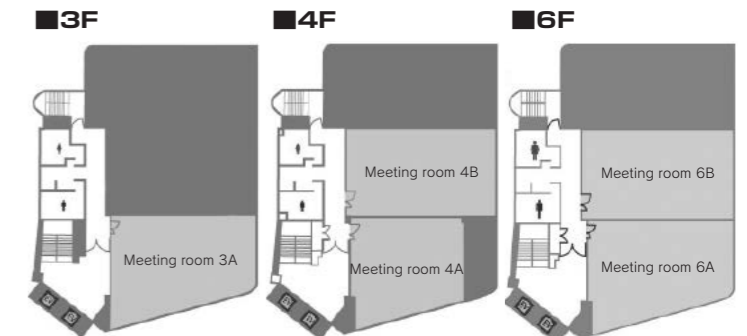

2F Diamond



4F Emerald

Site name	Floor	Area (㎡)	Width × Depth (m)	Ceiling height (m)	Capacity (persons)				Remarks	
					Fixed seats	School	Theater	Seated		Buffet
Meeting room 3A	3	110	—	—	—	66	—	—	—	
Meeting room 4A	4	89	—	—	—	66	—	—	—	
Meeting room 4B	4	100	—	—	—	81	—	—	—	
Meeting room 6A	6	110	—	—	—	66	—	—	—	
Meeting room 6B	6	100	—	—	—	81	—	—	—	

Width × Depth and the floor area may differ depending on the shape of the room.

8 Aeon Cinema Kanazawa FORUS

Kanazawa Forus 7F, 3-1 Horikawa-shinmachi, Kanazawa 920-0849
 TEL: 076-231-8651
 URL: <http://www.aeoncinema.com/cinema/kanazawaforus/>

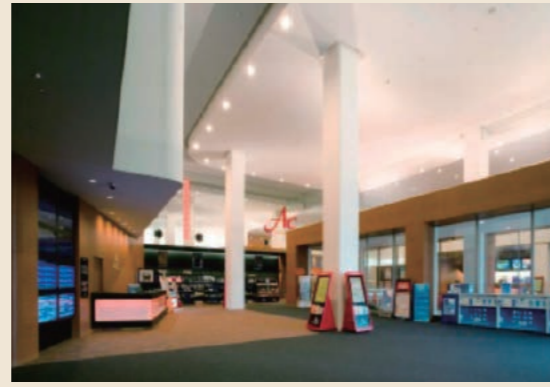

Lobby



Number of seats
1,531 seats (9 halls)



Traffic access
 1-min walk from JR Kanazawa Station
 1-min walk from Hokuriku Railroad Kanazawa Station



Hours
 9:00am~9:00pm * Changes seasonally.

Date to start accepting reservation
 4 weeks before the date of use



Accommodation
 None



Restaurants/Cafés
 There is a food and drink kiosk in the lobby.



Parking
 420 vehicles (pay)



Remarks
 Normally used as a movie theatre.
 An application must be submitted in order to use it as an event venue.

Convention site

Site name	Floor	Area (m ²)	Width × Depth (m)	Ceiling height (m)	Capacity (persons)					Remarks
					Fixed seats	School	Theater	Seated	Buffet	
Screen 1	7	263.5	4.2 × 17.0	9.5	260	—	6.2 × 15.0	—	—	W × D is the space in front of the screen.
Screen 2	7	263.5	4.2 × 17.0	9.5	260	—	6.2 × 15.0	—	—	W × D is the space in front of the screen.
Screen 3	7	162.5	4.5 × 12.5	9.0	162	—	5.4 × 12.8	—	—	W × D is the space in front of the screen.
Screen 4	7	196.0	4.0 × 14.0	8.6	184	—	5.1 × 12.2	—	—	W × D is the space in front of the screen.
Screen 5	7	236.3	4.0 × 13.5	8.3	191	—	5.0 × 12.0	—	—	W × D is the space in front of the screen.
Screen 6	7	124.0	3.4 × 10.5	8.0	110	—	4.4 × 9.2	—	—	W × D is the space in front of the screen.
Screen 7	7	115.5	3.4 × 9.8	8.0	100	—	3.8 × 8.0	—	—	W × D is the space in front of the screen.
Screen 8	7	146.3	3.4 × 12.5	8.6	132	—	5.1 × 10.7	—	—	W × D is the space in front of the screen.
Screen 9	7	143.8	3.4 × 12.5	8.6	132	—	5.1 × 10.7	—	—	W × D is the space in front of the screen.

Width × Depth and the floor area may differ depending on the shape of the room.

9 Garden Hotel Kanazawa

2-16-16 Hon-machi, Kanazawa 920-0853
 TEL: 076-263-3333 FAX: 076-263-7761
 URL: <http://www.gardenhotel-kanazawa.co.jp>



Hana



Number of seats
80 seats (Hana)



Traffic access
 2-min walk from JR Kanazawa Station



Hours
 8:00am~10:00pm

Date to start accepting reservation
 Six months before the date of use



Accommodation
 • Single room: 120
 • Double room: 6
 • Twin room: 27
 Total 153 rooms



Restaurants/Cafés
 Restaurant "Edel": 60 seats



Parking
 Multi-story parking spaces: 25. Ground-level parking spaces: 12 (Conference and banquet participants can park free of charge.)



Remarks
 Microphone, lectern, MC stand and whiteboard can be used for free.

Floor plan

2F

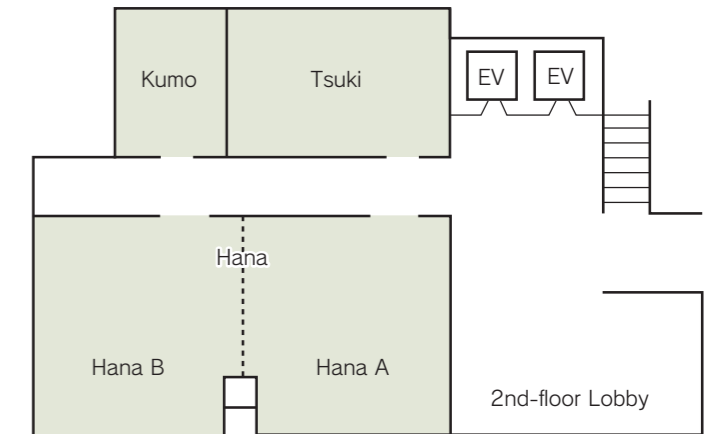

Convention site

Site name	Floor	Area (m ²)	Width × Depth (m)	Ceiling height (m)	Capacity (persons)					Remarks
					Fixed seats	School	Theater	Seated	Buffet	
Hana (AB)	2	115	7.2 × 13.4	2.6	—	60	80	60	80	
Hana (A)	2	58	7.2 × 6.8	2.6	—	27	40	24	35	
Hana (B)	2	58	7.2 × 6.6	2.6	—	24	40	24	35	
Tsuki	2	33	4.6 × 6.7	2.6	—	12	20	16	20	
Kumo	2	20	3.9 × 4.6	2.6	—	—	—	8	—	

Width × Depth and the floor area may differ depending on the shape of the room.

10 Hyatt Centric Kanazawa

1-5-2 Hirooka, Kanazawa 920-0031
 TEL: 076-256-1234 FAX: 076-256-1247
 URL: <http://hyattcentrickanazawa.com>
 E-mail: kanazawa.sales@hyatt.com

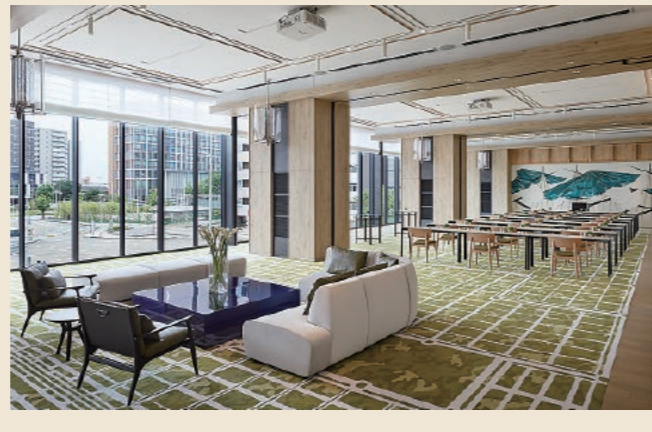

Floor plan

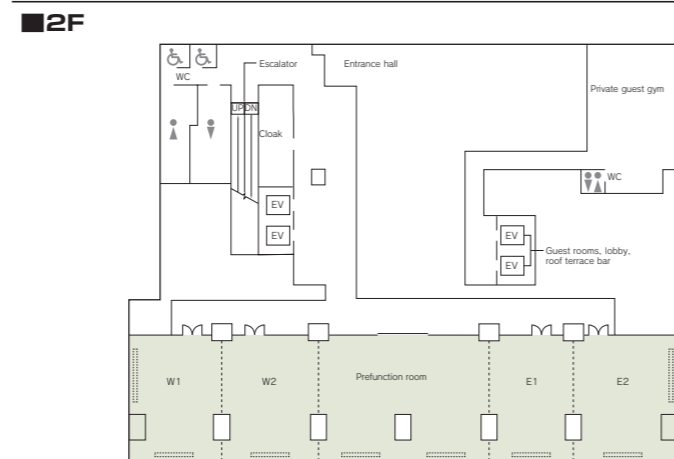

Convention site

Site name	Floor	Area(m ²)	Width x Depth (m)	Ceiling height(m)	Capacity (persons)					Remarks
					Fixed seats	School	Theater	Seated	Buffet	
W	2	169	15.7 x 10.7	4.3	—	60	108	60	100	
W1	2	79	7.3 x 10.7	4.3	—	36	49	45	50	
W2	2	90	8.4 x 10.7	4.3	—	40	63	54	60	
PFR (Prefunction room)	2	160	14.8 x 10.7	4.3	—	—	—	—	—	
E	2	171	15.7 x 10.7	4.3	—	60	108	60	100	
E1	2	79	7.3 x 10.7	4.3	—	36	49	45	50	
E2	2	92	8.4 x 10.7	4.3	—	40	63	54	60	

Width x Depth and the floor area may not match depending on the shape of the room.

11 TKP Garden City PREMIUM Kanazawa Station, West Exit

2-13-33 Hirooka, Kanazawa 920-0031
 JR Kanazawa Ekinishi No.3 NK Bldg. 2F/3F
 TEL: 076-225-7892 FAX: 076-225-7893
 URL: <https://www.kashikaigishitsu.net/facilitys/gcp-kanazawa-nishiguchi/>
 E-mail: m-yamashita@tkp.jp

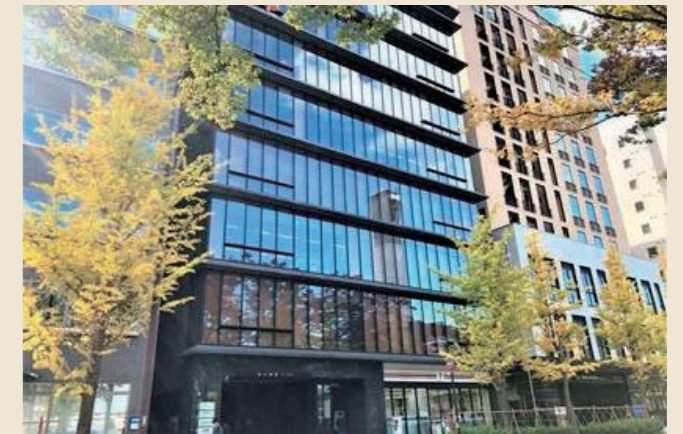

Number of seats
8 ~ 136 seats



Traffic access
 5-min walk from JR Kanazawa Station, Kanazawa Port Exit (West exit)



Hours
 8:00am~10:00pm

Date to start accepting reservation
 Beginning of the month one year before the date of use



Accommodation
 None



Restaurants/Cafés
 None



Parking
 None



Remarks
 • Arrangement of equipment
 • Receipt and sending of packages
 • No need to set up the site and return it to its original state
 • Lunch boxes, drinks, arrangement of post-conference party
 • Web meeting available (dedicated connection)
 • Rental for party only is possible.
 • Accommodation can be arranged.
 Reservations: 080-4442-9627(Yamashita)

Floor plan

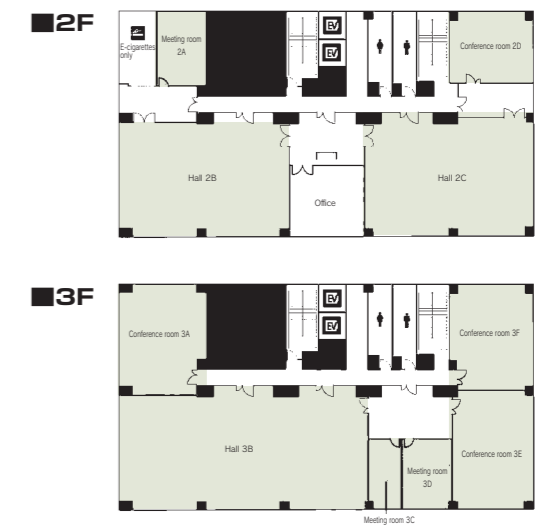

Convention site

Site name	Floor	Area(m ²)	Width x Depth (m)	Ceiling height(m)	Capacity (persons)					Remarks
					Fixed seats	School	Theater	Seated	Buffet	
Meeting room 2A	2	25.66	4.1 x 6.6	2.6	—	—	—	—	—	Square-shaped layout (U-shaped or island layout also possible) Please discuss your needs with us.
Hall 2B	2	154.98	9.3 x 15	2.6	—	86	88	54	80	
Hall 2C	2	155.06	9.1 x 15	2.6	—	86	88	54	80	
Conference room 2D	2	43.92	7.5 x 5.4	2.6	—	20	23	—	—	
Conference room 3A	3	65.5	9.7 x 7.5	2.6	—	32	33	—	—	
Hall 3B	3	226.99	9.2 x 22	2.6	—	136	120	72	96	
Meeting room 3C	3	16.72	2.9 x 6.2	2.6	—	—	—	—	—	Island-style (capacity: 8 people)
Meeting room 3D	3	21.56	4.3 x 6.2	2.6	—	—	—	—	—	Island-style (capacity: 8 people)
Conference room 3E	3	71.66	7.1 x 10.4	2.6	—	40	47	24	32	
Conference room 3F	3	66.67	6.6 x 9.3	2.6	—	32	33	—	—	

Width x Depth and the floor area may not match depending on the shape of the room.

12 APA Hotel Kanazawa

1-9-28 Hirooka, Kanazawa 920-0031
 TEL: 076-231-8111 FAX: 076-231-8112
 URL: http://www.apahotel.com/hotel/hokuriku/06_kanazawa-ekimae/



Floor plan

1F

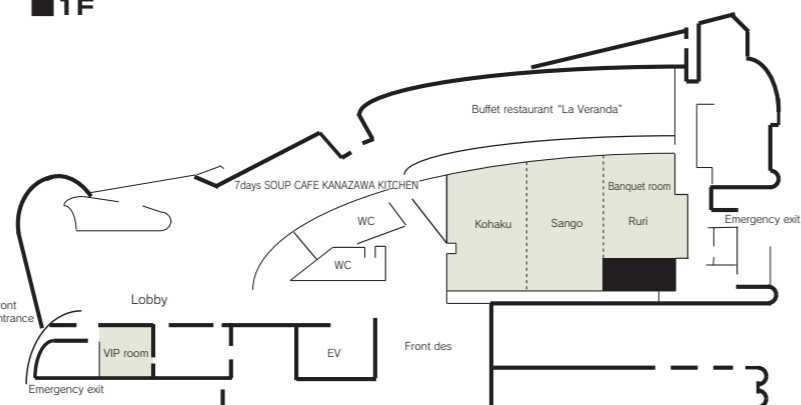

■ Number of seats
 Buffet restaurant "La Veranda": 230 seats
 Restaurant & Bar "Arc en Ciel": 70 seats



■ Traffic access
 1-min walk from JR Kanazawa Station
 40-min bus ride from Komatsu Airport
 15-min drive from Kanazawa West or East IC



■ Hours
 9:00am~9:00pm (1F)
 9:00am~5:00pm (14F)

■ Date to start accepting reservation
 One year before the date of use



■ Accommodation
 • Single room: 322 (322 people)
 • Twin room: 12 (24 people)
 • Double room: 122 (244 people)
 Total 456rooms (590 people)



■ Restaurants/Cafés
 • Buffet restaurant "La Veranda"
 • Japanese restaurant "Saishun"
 • Restaurant & Bar "Arc en Ciel"
 • 7days SOUP CAFE KANAZAWA KITCHEN



■ Parking
 80 vehicles (first come, first served)
 If the parking lot is full, we will guide you to an affiliated parking lot.



■ Remarks
 Wi-Fi available (free)
 The building is air-conditioned. Banquet room temperature can be controlled individually.

Convention site

Site name	Floor	Area (㎡)	Width × Depth (m) (m)	Ceiling height (m)	Capacity (persons)					Remarks
					Fixed seats	School	Theater	Seated	Buffet	
Kohaku	1	75	6.2 × 10.75	4.8	—	45	50	30	40	
Sango	1	75	6.2 × 10.75	4.8	—	45	50	30	40	
Ruri	1	70	6.2 × 8.0	4.8	—	45	50	30	40	
Double (Kohaku, Sango)	1	150	13.1 × 11.64	4.8	—	75	120	60	100	
Triple (Kohaku, Sango, Ruri)	1	220	19.3 × 11.98	4.8	—	100	170	100	160	
Quadruple (Kohaku, Sango, Ruri, La Veranda)	1	410	19.33 × 19.3	4.8	—	200	300	200	300	
VIP room	1	13	3.55 × 3.10	2.7	5	—	—	—	—	Room layout cannot be changed.
Arc en Ciel	14	121	10.0 × 13.8	2.2	—	60	60	80	120	

Width × Depth and the floor area may differ depending on the shape of the room.

13 Kanazawa Workers Plaza

3-2-20 Kitayasue, Kanazawa 920-0022
 TEL: 076-221-7771 FAX: 076-221-7991
 URL: <http://www.kinpura.com>



Workshop room 101



Workshop room 304 / Workshop room 305



■ Number of seats
 400 seats (Multipurpose room)



■ Traffic access
 10-min walk from JR Kanazawa Station, Kanazawa Port Exit (West exit)



■ Hours
 9:00am~9:00pm (Sun. and national holiday: 9:00am~5:00pm)
 Closed: 1st Tue., year-end and New Year's holidays (Dec. 29~Jan. 3)

■ Date to start accepting reservation
 Beginning of the month three months before the date of use (For some rooms, one year before)



■ Accommodation
 None



■ Restaurants/Cafés
 None



■ Parking
 190 vehicles (pay) (Room users are discounted)



■ Remarks
 Cooking class room, music room, Japanese-style room

Convention site

Site name	Floor	Area (㎡)	Width × Depth (m) (m)	Ceiling height (m)	Capacity (persons)					Remarks
					Fixed seats	School	Theater	Seated	Buffet	
Workshop room 101	1	127	12.0 × 10.5	2.8	—	84	—	—	—	
Workshop room 102	1	23	6.3 × 3.6	2.6	—	12	—	—	—	Square-shaped layout
Workshop room 103	1	58	9.8 × 5.9	2.6	—	42	—	—	—	
Meeting room 201	2	57	10.0 × 5.7	2.6	20	—	—	—	—	Boat-shaped table
Workshop room 202	2	48	9.5 × 5.0	2.5	—	20	—	—	—	
Workshop room 203	2	48	9.5 × 5.0	2.6	—	24	—	—	—	
Workshop room 204	2	76	9.8 × 7.6	2.6	—	30	—	—	—	
Workshop room 205	2	76	9.8 × 7.6	2.6	—	30	—	—	—	
Meeting room 301	3	57	10.0 × 5.7	2.6	16	—	—	—	—	Boat-shaped table
Workshop room 302	3	48	9.5 × 5.0	2.6	—	20	—	—	—	
Workshop room 303	3	48	9.5 × 5.0	2.6	—	24	—	—	—	
Workshop room 304	3	76	9.8 × 7.6	2.6	—	36	—	—	—	
Workshop room 305	3	76	9.8 × 7.6	2.6	—	36	—	—	—	
Japanese-style room 306	3	48-tatami-mat room	11.9 × 7.1	2.7	—	90	—	—	—	With a stage
Workshop room 401	4	30	6.0 × 5.0	2.6	—	12	—	—	—	Soundproofed
Japanese-style room 402	4	21-tatami-mat room	8.2 × 4.6	2.4	—	18	—	—	—	
Japanese-style room 403	4	12.5-tatami-mat room	4.6 × 4.6	2.4	—	8	—	—	—	
Workshop room 404	4	76	10.0 × 7.6	2.6	—	30	—	—	—	
Workshop room 405	4	74	9.4 × 7.6	2.6	—	54	—	—	—	

Width × Depth and the floor area may differ depending on the shape of the room.

Floor plan

1F

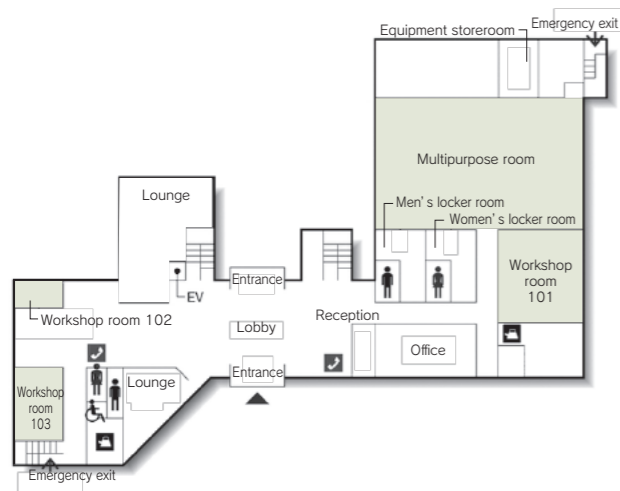

2F

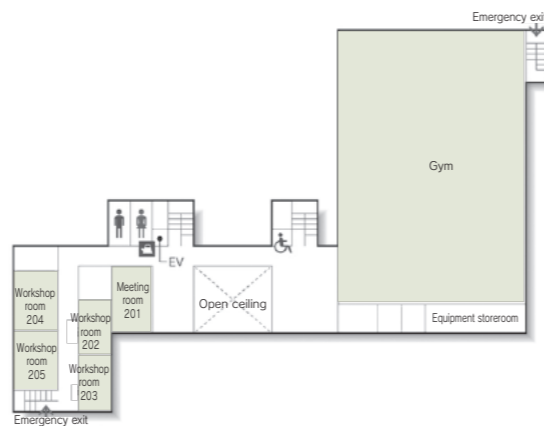

3F

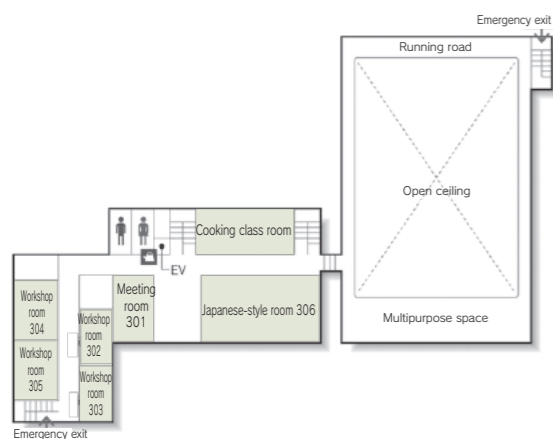

4F

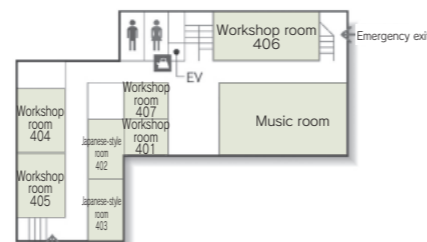

14 Ishikawa Prefectural Center for Women

1-44 Sanja-machi, Kanazawa 920-0861
 TEL: 076-263-0115 FAX: 076-263-0118
 URL: <http://www.pref.ishikawa.lg.jp/jyoseicenter/>



- Number of seats
350 seats (Hall)
- Traffic access
10-min walk from JR Kanazawa Station, Kenrokuen Exit (East exit)
- Hours
9:00am~9:00pm
Closed: Year-end and New Year's holidays (Dec. 29~Jan. 3)
- Date to start accepting reservation
Six months before the date of use
(Hall: one year before)
- Accommodation
None
- Restaurants/Cafés
Café "Hanakanmuri": 26 seats
- Parking
100 vehicles (free)
- Remarks
None

Floor plan

2F

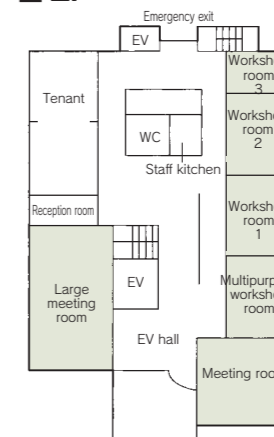

4F

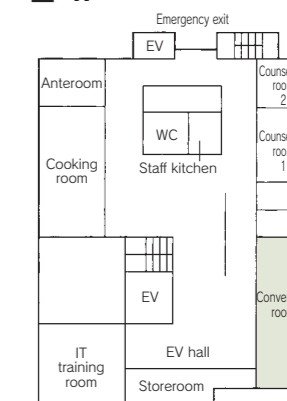

Convention site

Site name	Floor	Area (m)	Width × Depth (m)	Ceiling height (m)	Capacity (persons)					Remarks
					Fixed seats	Lecture	Theater	Seated	Buffet	
Workshop room 406	4	92	12.3 × 7.2	2.6	—	42	—	—	—	
Workshop room 407	4	25	6.2 × 4.1	2.6	—	12	—	—	—	Square-shaped layout
Multipurpose room	1	507	27.0 × 18.3	3.2	—	240	400	—	—	
Gym	2	1101	26.9 × 40.5	12.5	—	—	600	—	—	
Cooking class room	3	92	11.9 × 7.1	2.8	36	—	—	—	—	
Music room	4	130	15.1 × 8.0	2.7	—	80	—	—	—	Piano, Soundproofed

Width × Depth and the floor area may differ depending on the shape of the room.

Convention site

Site name	Floor	Area (m)	Width×Depth (m)	Ceiling height (m)	Capacity (persons)					Remarks
					Fixed seats	School	Theater	Seated	Buffet	
Hall	—	581	—	—	350	—	—	—	—	Seat with a small table
Meeting room	2	77	7.3× 8.1	—	20	—	—	—	—	
Large meeting room	2	158	9.3×16.1	2.6	—	100	—	—	—	
Convention room	4	121	7.6×13.9	2.4	—	50	—	—	—	
Workshop room 1	2	59	6.9× 7.8	2.3	—	30	—	—	—	
Workshop room 2	2	55	6.9× 7.8	2.3	—	30	—	—	—	
Workshop room 3	2	32	6.9× 4.2	2.3	—	16	—	—	—	
Multipurpose workshop room	2	57	6.9× 7.8	2.3	—	30	—	—	—	

Width × Depth and the floor area may differ depending on the shape of the room.

1 Kanazawa Bunka Hall

15-1 Takaoka-machi, Kanazawa 920-0864
 TEL: 076-223-1221 FAX: 076-223-1299
 URL: <https://www.bunka-h.gr.jp>



Concert Hall



Multipurpose room



■ Number of seats
899 seats (Hall) , Orchestra pit 59m²



■ Traffic access
 15-min bus ride from JR Kanazawa Station (Get off at Minami-cho/Oyama Shrine and walk for 3 min.)
 10 min by taxi from JR Kanazawa Station



■ Hours
 9:00am~10:00pm
 Closed: 2nd and 4th Wed. of the month
 (Days may change depending on events.)
 Year-end and New Year's holidays (Dec. 29~Jan. 3)

■ Date to start accepting reservation
 Beginning of the month one year before the date of use



■ Accommodation
 None



■ Restaurants/Cafés
 None



■ Parking
 None



■ Remarks
 Japanese Tearoom "Kansei-an"
 7 green rooms, 4 practice rooms
 Gallery

Floor plan

■ 1F

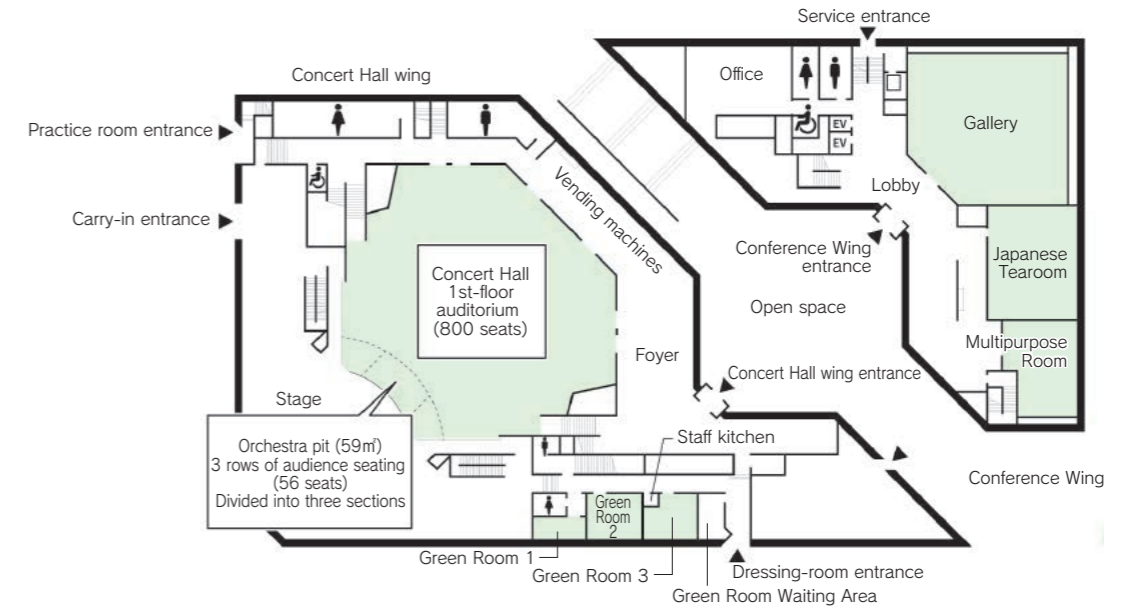

■ 2F

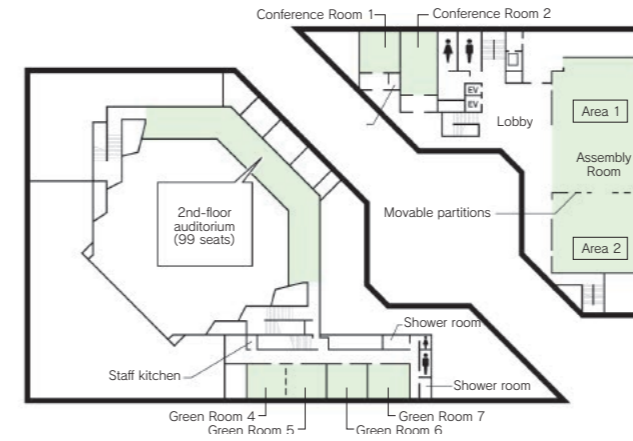

Assembly Room

■ 3F

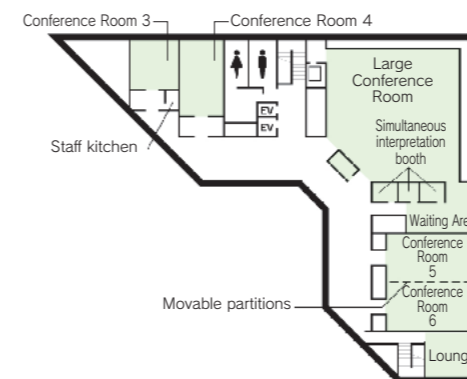

Large Conference Room

■ Convention site

Site name	Floor	Area (m ²)	Width×Depth (m) (m)	Ceiling height (m)	Capacity (persons)				Remarks
					Fixed seats	School	Theater	Seated	
Concert Hall	—	868	—	—	899	—	—	—	1st floor: 800 seats, 2nd-floor: 99 seats, 4 wheelchair spaces
Assembly Room (Entire space)	2	440	14.3×31.3	2.3~3.3	—	160	400	—	
Assembly Room (Area 1)	2	273	14.3×19.5	2.3~3.3	—	88	220	—	
Assembly Room (Area 2)	2	167	14.3×11.4	2.3~3.3	—	48	130	—	
Conference Room 1	2	31	5.2×6.0	2.6	12	—	—	—	Oval-shaped table
Conference Room 2	2	48	5.2×9.4	2.6	20	—	—	—	Oval-shaped table
Conference Room 3	3	31	5.2×6.0	2.4	—	14	—	—	
Conference Room 4	3	47	5.2×9.0	2.4	8	—	—	—	Lounge suite
Conference Room 5	3	64	5.6×11.4	2.4	—	30	—	—	Two rooms can be joined for use as one room.
Conference Room 6	3	64	5.6×11.4	2.4	—	30	—	—	
Large Conference Room (incl. Waiting Area)	3	350	—	2.8~3.8	—	99	210	—	
Lounge	3	36	5.5×6.5	2.4	12	—	—	—	Oval-shaped table
Japanese Tearoom	1	131	—	—	—	—	—	—	4.5-tatami-mat tearoom, 11-tatami-mat tearoom, chair seating tearoom
Gallery	1	300	—	2.6~3.1	—	—	—	—	
Multipurpose room	1	87	—	2.6	—	36	60	—	

Width × Depth and the floor area may differ depending on the shape of the room.

2 Kanazawa New Grand Hotel

4-1 Minami-cho, Kanazawa 920-8688
 TEL: 076-233-1311 FAX: 076-233-1591
 URL: <http://www.new-grand.co.jp>



■ Number of seats
400 seats (Kinsen)



■ Traffic access
 10-min bus ride from JR Kanazawa Station
 (Get off at Minami-cho and walk for 2 min.)
 10 min by taxi from JR Kanazawa Station



■ Hours
 7:00am~10:00pm

■ Date to start accepting reservation
 Two years before the date of use.



■ Accommodation
Prestige (Main building)
 • Single room: 35
 • Twin room: 54
 • Double room: 3
 • Other room: 1
Total: 93rooms (151 people)

Premier (annex)
 • Single room: 55
 • Twin room: 60
Total: 115rooms (175 people)



■ Restaurants/Cafés
 • Sky dining "ROI": 70 seats
 • Bar "Dichter": 25 seats
 • Chinese restaurant "Saiko": 60 seats
 • Kaga cuisine "Yuzen": 28 seats
 • Dining "KURA": 52 seats
 • Lounge "ENSHU": 32 seats
 • Kanazawa Tama-zushi: 19 seats



■ Parking
52 vehicles (pay)



■ Remarks
 None

■ Convention site

Site name	Floor	Area (㎡)	Width×Depth (m) (m)	Ceiling height (m)	Capacity (persons)				Remarks	
					Fixed seats	School	Theater	Seated		Buffet
Kinsen	4	334	23.8×14.0	4.2	—	200	400	200	350	
Kinsen, Lobby	4	512	—	2.4 (Lobby)	—	—	—	—	450	
Kinsen, Lobby, Hagoromo, Takasago, Aioi	4	690	—	2.4 (Lobby)	—	—	—	—	600	
Ginsen	5	256	19.7×13.0	4.1	—	170	300	150	250	
Hagoromo	4	71	7.9× 9.0	2.4	—	30	40	30	30	
Takasago	4	48	5.3× 9.0	2.4	—	20	30	20	20	
Aioi	4	48	5.3× 9.0	2.4	—	20	30	20	20	
Hagoromo/ Takasago	4	125	13.9× 9.0	2.4	—	60	90	60	70	
Takasago/ Aioi	4	101	11.2× 9.0	2.4	—	50	70	50	60	
Hagoromo/ Takasago/ Aioi	4	178	19.8× 9.0	2.4	—	100	150	70	120	
Palazzo	3	230	21.5×10.7	4.0 (Partial)	—	100	180	120	150	
Hakusen (Japanese-style room)	2	83	14.8× 5.6	2.4	—	—	—	50	—	

Width × Depth and the floor area may differ depending on the shape of the room.

Floor plan



Kinsen



Hagoromo/ Takasago/ Aioi

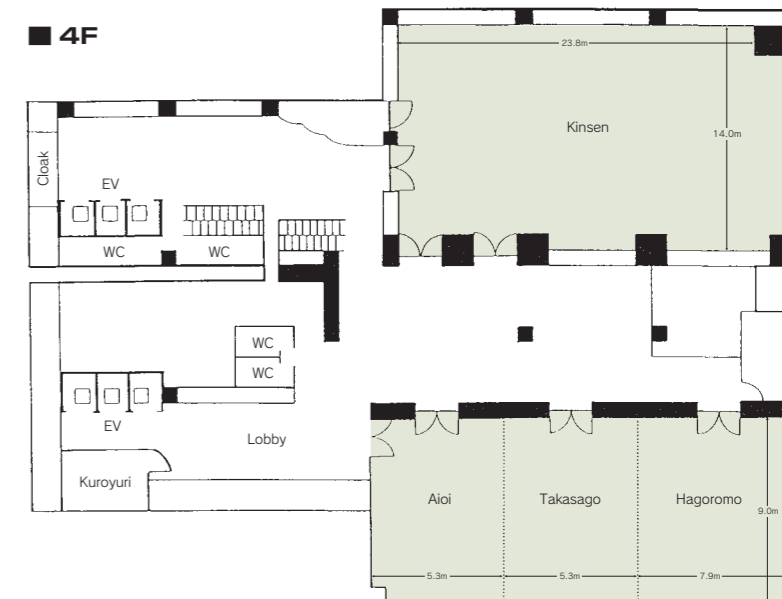
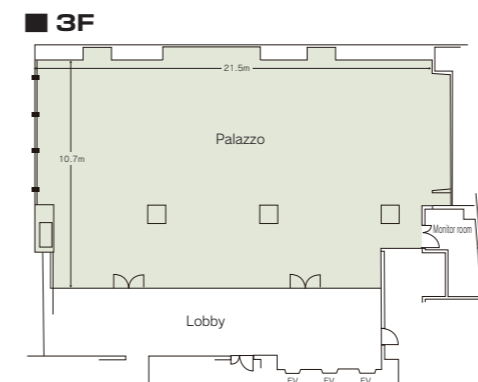

Ginsen

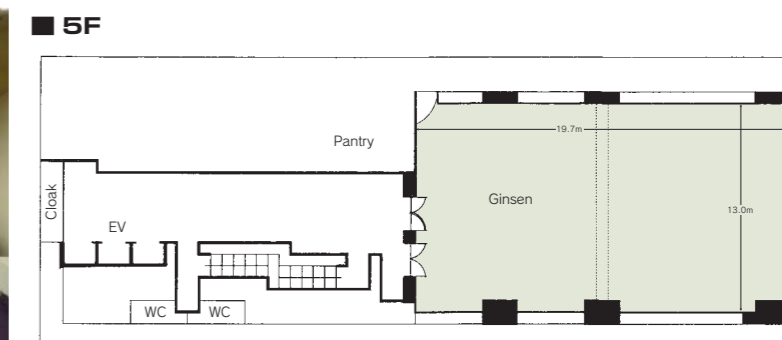

3 Ishikawa Prefecture Bunkyo Hall

10-5 Oyama-machi, Kanazawa 920-0918
 TEL: 076-262-7311 FAX: 076-262-2779
 URL: <http://www.bunkyo.or.jp/>
 E-mail: bunkyo@p2222.nsk.ne.jp



■ Number of seats
590 seats (Hall)



■ Traffic access
 10-min bus ride from JR Kanazawa Station
 (Get off at Minami-cho and walk for 2 min.)
 8 min by taxi from JR Kanazawa Station
 50-min bus ride from Komatsu Airport
 (Get off at Korinbo and walk for 10 min.)



■ Hours
 9:00am~10:00pm
 Closed: Year-end and New Year's holidays
 (Dec. 29~Jan. 3)

■ Date to start accepting reservation
 One year before the date of use



■ Accommodation
 None



■ Restaurants/Cafés
 Café... 30 seats



■ Parking
 None



■ Remarks
 2 dressing rooms,
 1 waiting room
 Tea-ceremony room
 "Seishin-an"

Floor plan



■ Convention site

Site name	Floor	Area (㎡)	Width×Depth (m) (m)	Ceiling height (m)	Capacity (persons)				Remarks
					Fixed seats	School	Theater	Seated	
Hall	—	998	—	—	590	—	—	—	1st floor 480 seats, 2nd-floor 110 seats
Meeting room 201	2	45	6.4× 7.0	2.7	20	—	—	—	
Meeting room 202	2	70	5.8×12.0	2.7	—	48	—	—	
Meeting room 203	2	43	6.4× 7.0	2.7	—	24	—	—	
Meeting room 204	2	50	4.5× 9.2	2.7	—	24	—	—	
Meeting room 401	4	142	12.5×11.4	2.7	—	72	—	54	
Meeting room 402	4	72	12.5× 5.8	2.7	—	48	—	42	
401 and 402 Meeting rooms (Large meeting room)	4	214	12.5×17.2	2.7	—	120	—	66	
Meeting room 403	4	60	7.5× 8.0	2.7	—	30	—	28	
Meeting room 404	4	46	6.2× 7.4	2.7	10	—	—	—	
Meeting room 405	4	73	9.8× 7.5	2.6	20	—	—	—	
Meeting room 406	4	64	9.8× 6.5	2.6	—	30	—	—	
Meeting room 407	4	75	9.8× 7.7	2.6	18	—	—	—	

Width × Depth and the floor area may differ depending on the shape of the room.



Meeting room 204



401 and 402 Meeting rooms (Large meeting room)



Meeting room 408, 409, 410 (Japanese-style rooms can be joined to form one large room.)



Meeting room 407

Floor plan



■ Convention site

Site name	Floor	Area(㎡)	Width×Depth (m) (m)	Ceiling height (m)	Capacity (persons)				Remarks
					Fixed seats	School	Theater	Seated	
Meeting room 408 (Japanese-style)	4	27-tatami-mat room	7.2× 6.2	2.3	—	42	—	30	—
Meeting room 409 (Japanese-style)	4	27-tatami-mat room	7.2× 6.2	2.3	—	42	—	30	—
Meeting room 410 (Japanese-style)	4	27-tatami-mat room	7.2× 6.2	2.3	—	42	—	30	—
Meeting room 408, 409, 410 (Japanese-style rooms can be joined to form one large room.)	4	81-tatami-mat room	7.2×18.6	2.3	—	120	—	60	—

Width × Depth and the floor area may differ depending on the shape of the room.

4 Kanazawa Chamber of Commerce and Industry

9-13 Oyama-machi, Kanazawa 920-8639
 TEL: 076-263-1151 FAX: 076-261-6500
 Kanazawa C.C.I: <http://www.kanazawa-cci.or.jp>
 Rental room information: <http://www.kanazawa-cci.or.jp/rooms/>

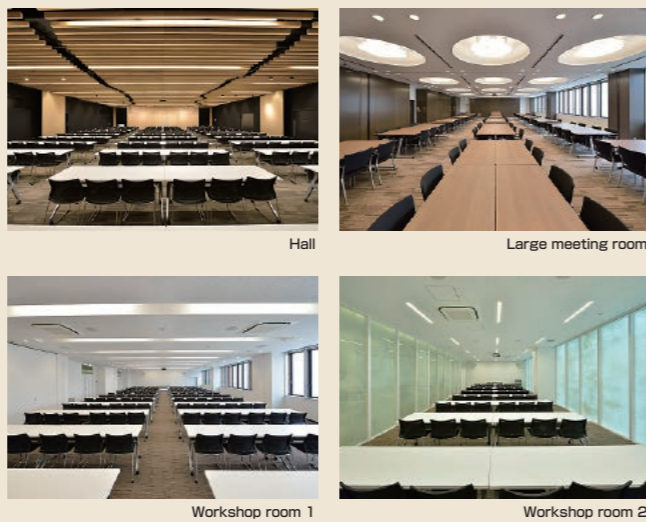

■ Number of seats
198 seats (Hall in school style)



■ Traffic access
 10-min bus ride from JR Kanazawa Station, Kenrokuen Exit (East exit)
 (Get off at Minami-cho / Oyamajinja and walk for 2 min.)
 5 min by taxi or 20-min walk from JR Kanazawa Station, Kenrokuen Exit (East exit)



■ Hours
 9:00am~9:00pm (Open 7:00am~9:30pm)
 No regular closed days

■ Date to start accepting reservation
 One year before the date of use



■ Accommodation
 None



■ Restaurants/Cafés
 Café: 8 seats
 (Open on weekdays only 9:30am~4:30pm)



■ Parking
 About 60 vehicles
 (pay / 1st basement floor)
 (7:30am~9:30pm)
 Open throughout the year



■ Remarks
 None

Floor plan

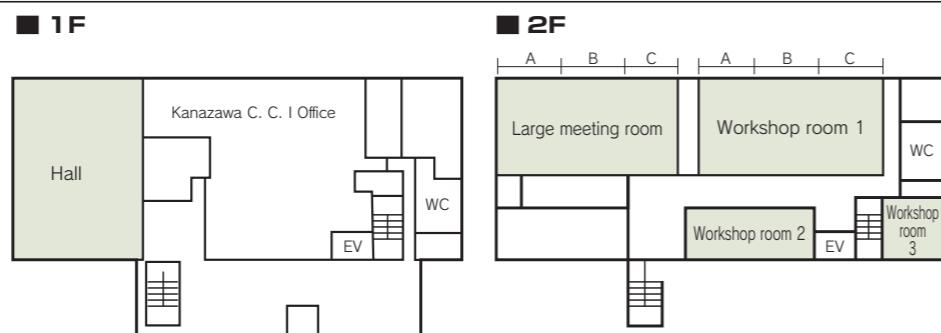

■ Convention site

Site name	Floor	Area (㎡)	Width × Depth (m)	Ceiling height (m)	Capacity (persons)					Remarks
					Fixed seats	School	Theater	Seated	Buffet	
Hall	1	358	16 × 22	3.3	—	198	—	—	—	Three-person seat
Large meeting room (A+B+C)	2	279	12 × 23	3.0	—	96	—	—	—	Two-person seat
Large meeting room A	2	98	12 × 8	3.0	—	30	—	—	—	//
Large meeting room B	2	99	12 × 8	3.0	—	30	—	—	—	//
Large meeting room C	2	82	12 × 7	3.0	—	20	—	—	—	//
Large meeting room A+B	2	197	12 × 16	3.0	—	64	—	—	—	//
Large meeting room B+C	2	181	12 × 15	3.0	—	56	—	—	—	//
Workshop room 1 (A+B+C)	2	285	12 × 23	3.0	—	144	—	—	—	Three-person seat
Workshop room 1 A	2	82	12 × 7	3.0	—	30	—	—	—	//
Workshop room 1 B	2	99	12 × 8	3.0	—	45	—	—	—	//
Workshop room 1 C	2	104	12 × 8	3.0	—	45	—	—	—	//
Workshop room 1 A+B	2	181	12 × 15	3.0	—	84	—	—	—	//
Workshop room 1 B+C	2	203	12 × 17	3.0	—	96	—	—	—	//
Workshop room 2	2	98	6 × 16	3.0	—	48	—	—	—	//
Workshop room 3	2	59	7 × 8	3.0	—	18	—	—	—	//

Width × Depth and the floor area may differ depending on the shape of the room.

5 Kanazawa Kenroku-so

(Accommodation for the Promotion and Mutual Aid Corporation for Private Schools of Japan)

6-40 Oyama-machi, Kanazawa 920-0918
 TEL: 076-232-1239 FAX: 076-232-1245
 URL: <http://www.kenrokusou.com>
 E-mail: info@kenrokusou.com



■ Number of seats
60 seats (Meeting room)



■ Traffic access
 10-min bus ride from JR Kanazawa Station
 (Get off at Minami-cho and walk for 4 min.)
 8 min by taxi from JR Kanazawa Station



■ Hours
 9:00am~9:00pm

■ Date to start accepting reservation
 Beginning of the month one year before the date of use



■ Accommodation
 • Single room: 28
 • Twin room: 18
 • Triple room: 12
 • Other room: 2
 Total 60 rooms (104 people)



■ Restaurants/Cafés
 Japanese restaurant "Yukizuri": 50 seats



■ Parking
 16 vehicles (pay) , free for 2 hours



■ Remarks
 None

Floor plan

■ 2F

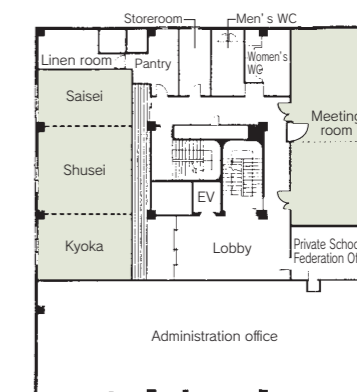

■ Convention site

Site name	Floor	Area (㎡)	Width×Depth (m)	Ceiling height (m)	Capacity (persons)					Remarks
					Fixed seats	School	Theater	Seated	Buffet	
Meeting room	2	88	—	—	—	40	60	40	40	The space can be partitioned into two rooms.
Japanese-style room	2	49-tatami-mat room	—	—	—	70	—	50	—	The space can be partitioned into three rooms.

Width × Depth and the floor area may differ depending on the shape of the room.

6 TKP Kanazawa Conference Center

APA Kanazawa Bldg. 1-33 Kamitsutsumi-cho, Kanazawa 920-0869
 TEL: 076-231-1160 FAX: 076-260-6260
 URL: <https://www.kashikaigishitsu.net/facilitys/cc-kanazawa/>



Meeting room



Number of seats
18 ~ 183 seats



Traffic access
 3-min bus ride from JR Kanazawa Station
 (Get off at Musashigatsuji and walk for 3 min.)
 15-min walk from JR Kanazawa Station



Hours
 8:00am~11:00pm

Date to start accepting reservation
 Beginning of the month one year before the date of use



Accommodation
 None



Restaurants/Cafés
 None



Parking
 None



Remarks
 Arrangement of equipment
 Receipt and sending of packages
 No need to set up the site and return it to its original state
 Catering arrangements
 Lunch boxes, drinks, arrangement of post-conference party
 *Rental for party only is possible.
 Accommodation can be arranged.
 Reservations: 080-4442-9627 (Yamashita)

Floor plan



7 Kanazawa Omicho Exchange Plaza

88 Aokusa-machi, Kanazawa 920-0907
 (Omicho Ichiba-kan.4F)
 TEL: 076-260-6722 FAX: 076-260-6726
 URL: <https://www4.city.kanazawa.lg.jp/soshikikarasagasu/omichokoryuplaza/>



Conference room



Number of seats
90 seats (Conference room)



Traffic access
 15-min walk from JR Kanazawa Station
 10-min bus ride from JR Kanazawa Station



Hours
 9:00am~9:00pm (Reception 9:00am ~7:00pm)
 Closed: Wednesday (the following weekday when Wednesday is a holiday), year-end and New Year's holidays (Dec. 29~Jan. 3)

Date to start accepting reservation
 Beginning of the month three months before the date of use



Accommodation
 None



Restaurants/Cafés
 There are many restaurants in the basement and on the 1st and 2nd floors.



Parking
 97 vehicles (pay)



Remarks

Floor plan

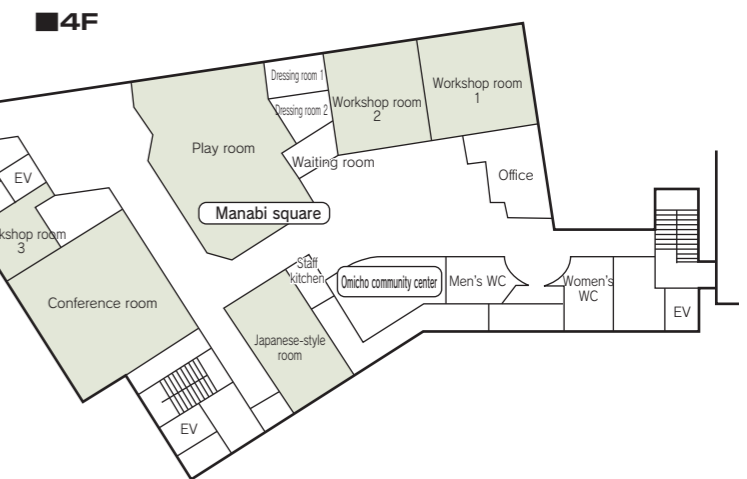

Convention site

Site name	Floor	Area (㎡)	Width × Depth (m) (m)	Ceiling height (m)	Capacity (persons)					Remarks
					Fixed seats	School	Theater	Seated	Buffet	
Workshop room 1	4	75	8.5 × 8	—	—	40	—	—	—	
Workshop room 2	4	63	7.5 × 8	—	—	35	—	—	—	
Workshop room 3	4	31	5.5 × 4.5	—	—	10	—	—	—	
Conference room	4	135	12 × 10	—	—	90	—	—	—	
Play room	4	180	11 × 11	—	—	—	—	—	—	Space with wooden flooring for exercise and yoga.
Japanese-style room	4	57	9 × 5.5	—	—	20	—	—	—	

Width × Depth and the floor area may differ depending on the shape of the room.

Convention site

Site name	Floor	Area (㎡)	Ceiling height (m)	Capacity (persons)						Remarks	
				Theater	School	Island	T-shaped island	Square-shaped	Seated		Standing
Conference room 6A	6	137.9	2.46	—	99	—	—	—	—	—	A podium and a whiteboard are permanently installed.
Conference room 6B	6	62.6	2.46	—	36	—	—	—	—	—	
Conference room 6C	6	116.2	2.46	—	99	—	—	—	—	—	
Meeting room 6A	6	23.8	2.46	—	—	—	—	18	—	—	
Hall 7A	7	245.1	2.5	—	183	—	—	—	—	—	
Conference room 7B	7	119.8	2.5	—	99	—	—	—	—	—	
Hall 8A	8	234.6	2.46	—	183	—	—	—	—	—	
Conference room 8A	8	121.4	2.5	—	99	—	—	—	—	—	
Hall 9A	9	199.8	2.5	—	138	—	—	—	—	—	
Conference room 9A	9	110.6	2.5	—	90	—	—	—	—	—	
Conference room 9B	9	119.8	2.5	—	99	—	—	—	—	—	

Width × Depth and the floor area may differ depending on the shape of the room.

8 IT Business Plaza Musashi

14-31 Musashi-machi, Kanazawa 920-0855
 TEL: 076-224-6340 FAX: 076-224-8788
 URL: <https://www.bp-musashi.jp/>



Terrace



Workshop room 3



Reception



Number of seats
144 seats (Hall)



Traffic access
 10-min walk from JR Kanazawa Station, Kenrokuen Exit (East exit)



Hours
 10:00am~10:00pm
 Closed: Year-end and New Year's holidays (Dec. 29~Jan. 3)

Date to start accepting reservation
 Six months before the date of use



Accommodation
 None



Restaurants/Cafés
 None



Parking
 None



Remarks
 Adjacent to Kanazawa M'za (Department store) and ANA Holiday Inn Kanazawa Sky Hotel

Floor plan

4F

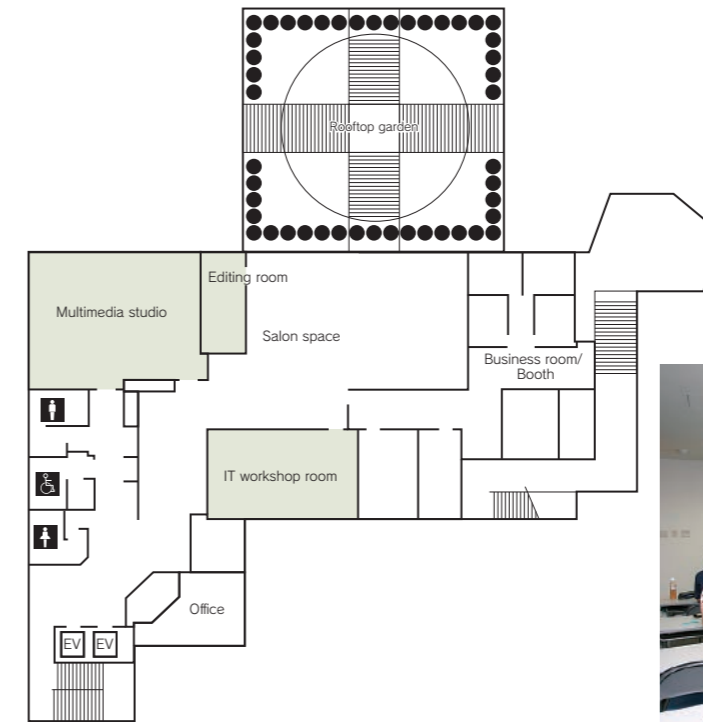

Multimedia studio



IT workshop room

5F

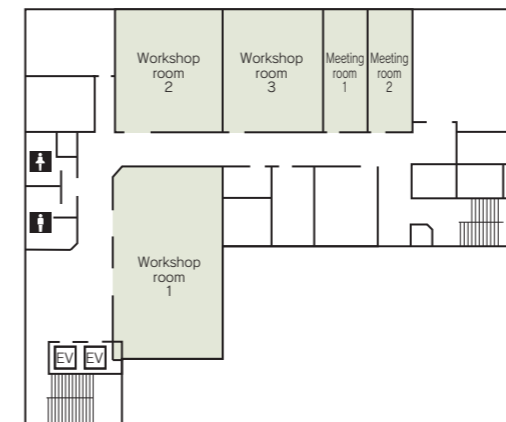

Meeting room

6F

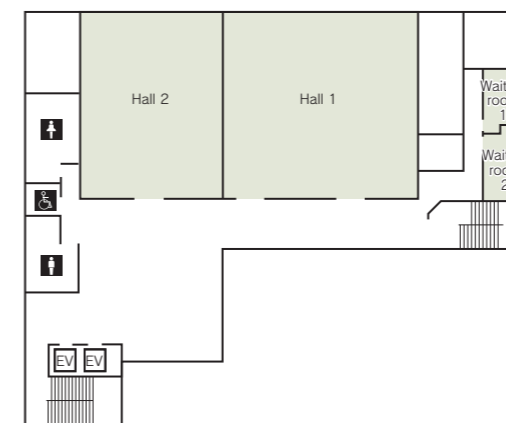

Hall

Convention site

Site name	Floor	Area (㎡)	Width×Depth (m) (m)	Ceiling height	Capacity (persons)					Remarks
					Fixed seats	School	Theater	Seated	Buffet	
Hall	6	318	24.0×13.2	3.8	—	144	—	—	—	The space can be partitioned into two rooms.
Waiting room 1	6	13	4.7× 3.0	2.5	—	4	—	—	—	
Waiting room 2	6	16	4.2× 3.0	2.5	—	4	—	—	—	
Workshop room 1	5	105	13.4× 7.8	2.5	—	50	—	—	—	
Workshop room 2	5	66	7.8× 8.5	2.7	—	32	—	—	—	
Workshop room 3	5	61	6.8× 8.5	2.7	—	26	—	—	—	
Meeting room1	5	28	3.2× 8.5	2.7	—	12	—	—	—	
Meeting room2	5	28	3.2× 8.5	2.7	—	12	—	—	—	
IT workshop room	4	55	9.5× 5.7	2.6	—	22	—	—	—	
Multimedia studio	4	95	10.5× 8.2	3.1	—	—	—	—	—	
Editing room	4	14	6.1× 2.7	2.6	—	—	—	—	—	

Width × Depth and the floor area may differ depending on the shape of the room.

9 ANA Holiday Inn Kanazawa Sky

15-1 Musashi-machi, Kanazawa 920-0855
 TEL: 076-233-2233 FAX: 076-233-1407
 URL: <http://www.anahikanazawasky.com/>
 E-mail: information.hikanazawa@ihg.com



Lobby



Guest room



■ Number of seats
300 seats (Top of Kanazawa)



■ Traffic access
 10-min walk from JR Kanazawa Station, Kenrokuen Exit (East exit)



■ Hours
 9:00am~10:00pm

■ Date to start accepting reservation
 At any time



■ Accommodation
 • Single room: 40
 • Twin room: 46
 • Double room: 8
 • Other room: 7
 Total 101 rooms (162 people)



■ Restaurants/Cafés
 • All Day Dining "Kenroku" ...66seats
 • Sichuan Cuisine "Hoh-Oh" ...76seats
 • Lobby Lounge "Le Ciel" ...20seats



■ Parking
 620 vehicles (pay)



■ Remarks
 None

Floor plan

10F

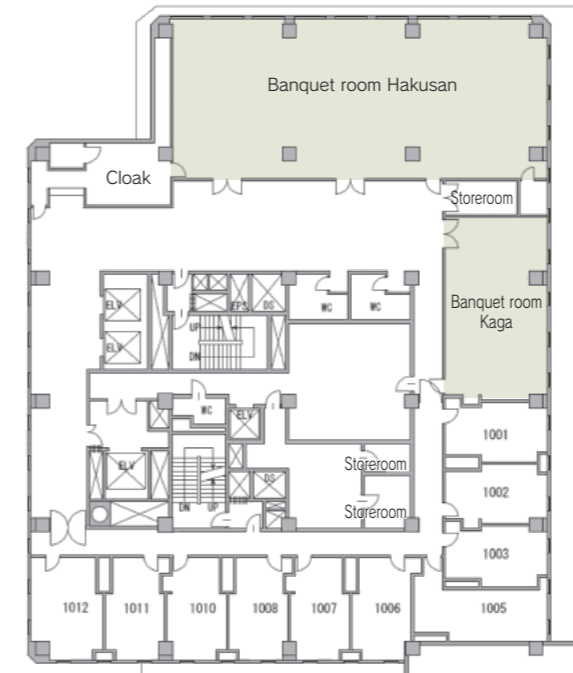

Hakusan

18F

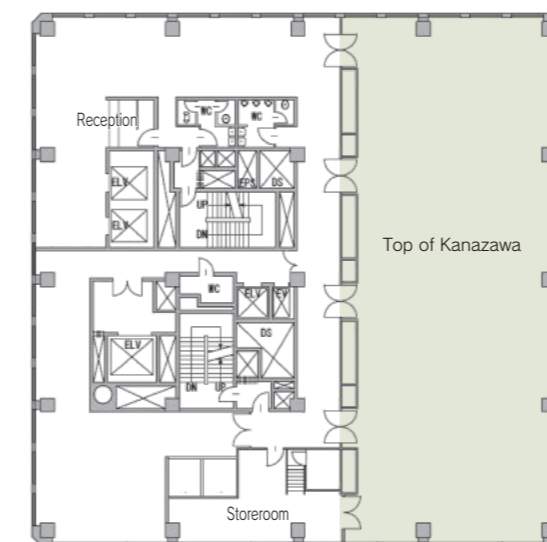

Top of Kanazawa



Top of Kanazawa

Convention site

Site name	Floor	Area (㎡)	Width×Depth (m) (m)	Ceiling height (m)	Capacity (persons)				Remarks	
					Fixed seats	School	Theater	Seated		Buffet
Top of Kanazawa (entire room)	18	308	28.0×11.0	3.5	—	180	300	250	300	
Top of Kanazawa (3/4)	18	231	21.0×11.0	3.5	—	120	200	160	200	
Top of Kanazawa (2/4)	18	154	14.0×11.0	3.5	—	90	150	100	130	
Top of Kanazawa (1/4)	18	77	7.0×11.0	3.5	—	40	60	40	60	
Hakusan (open)	10	264	21.0×14.0	2.3	—	140	200	140	230	
Hakusan (entire room)	10	189	21.0× 9.0	2.3	—	100	120	100	150	
Hakusan (2/3)	10	117	13.0× 9.0	2.3	—	60	70	60	100	
Hakusan (1/3)	10	72	8.0× 9.0	2.3	—	30	40	30	40	
Kaga	10	50	10.0× 5.0	2.4	—	30	40	30	40	

Width × Depth and the floor area may differ depending on the shape of the room.

10 Hokkoku Shimbun Kaikan

2-1 Minami-cho, Kanazawa 920-8588
 TEL: 076-260-3504 FAX: 076-260-3411
 URL: <http://www.hokkoku.co.jp>
 E-mail: somu@hokkoku.co.jp



コンベンション会場

■20F

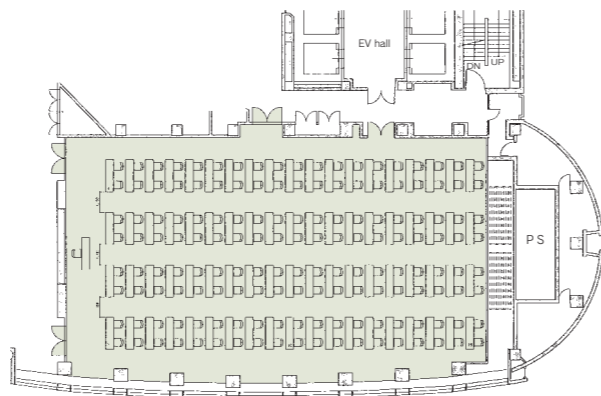

- Number of seats
300 seats (Hokkoku Shimbun bldg. 20F Hall)
- Traffic access
15 -min bus ride from JR Kanazawa Station
(Get off at Korinbo and walk for 5 min.)
10 min by taxi from JR Kanazawa Station
- Hours
9:00am~9:00pm
- Date to start accepting reservation
At any time
- Accommodation
None
- Restaurants/Cafés
• Café "Mori": 52 seats
• Restaurant "Hokuto": 112 seats
• Jojoen Kanazawa: 92 seats
- Parking
Provided (pay)
- Remarks
None

11 Hokkoku Shimbun Akabane Hall

2-1 Minami-cho, Kanazawa 920-0919
 TEL: 076-260-3555 FAX: 076-260-5063
 E-mail: office@akabane-hall.jp



- Number of seats
504 seats +4 wheelchair spaces
(450 seats+54 balcony seat)
- Traffic access
10-min bus ride from JR Kanazawa Station (East exit)
(Get off at Korinbo and walk for 3 min.)
6 min by taxi from JR Kanazawa Station (East exit)
60-min bus ride from Komatsu Airport
(Get off at Korinbo and walk for 3 min.)
- Hours
9:00am ~ 9:30pm
Open year-round
- Date to start accepting reservation
Beginning of the month one year before the date of use
For seminar room use only, 2 months before the date of use
- Accommodation
None
- Restaurants/Cafés
Bar counter (opened by the hall only when requested by the event organizer)
- Parking
Underground parking lot (pay)
- Remarks
Located in central Kanazawa (close to Korinbo and Katamachi)
Shoe-box-style for concerts and proscenium-style for plays and lectures available
We have a rent discount system. There is a path to Hokkoku Shimbun Kaikan. You can rent spaces in both buildings.

■Convention site

Site name	Floor	Area (㎡)	Width×Depth (m) (m)	Ceiling height (m)	Capacity (persons)					Remarks
					Fixed seats	School	Theater	Seated	Buffet	
Hokkoku Shimbun Bldg. 20F Hall	20	330	24.0×13.8	3.6	—	160	300	—	—	Equipped with a projector, internet available
Hall 201	20	102	9.6×10.6	3.6	—	56	80	—	—	
Hall 202	20	69	6.4×10.7	3.6	—	24	45	—	—	
Hall 203	20	85	8.0×10.6	3.6	—	36	60	—	—	

Width × Depth and the floor area may differ depending on the shape of the room.

■Convention site

Site name	Floor	Area (㎡)	Width×Depth (m) (m)	Ceiling height (m)	Capacity (persons)					Remarks
					Fixed seats	School	Theater	Seated	Buffet	
Akabane Hall auditorium	2	329.7	21.0×15.7	—	504	—	—	—	—	Balcony seats: 54 4 wheelchair spaces When a runway is installed: Max. 34 seats When a front stage is installed: Max. 71 seats A variety of stage equipment is available. A Steinway piano is provided.
Stage (Shoe box style)			15.7× 8.7	—						
Stage (Proscenium style)			12.2× 8.3	—						
Hokkoku Shimbun Koryu Hall	1	205	10.0×20.5	3.2	—	114	196	—	—	Movable partitions and various stage equipment
Seminar room	3	118	9.5×12.4	2.6~3.6	—	—	—	—	—	

Width × Depth and the floor area may differ depending on the shape of the room.

12 Korinbo Plaza

1-2-24 Korinbo, Kanazawa, 920-0961
 TEL: 076-260-3504 FAX: 076-260-3411
 URL: <http://www.hokkoku.co.jp>
 E-mail: somu@hokkoku.co.jp



1F

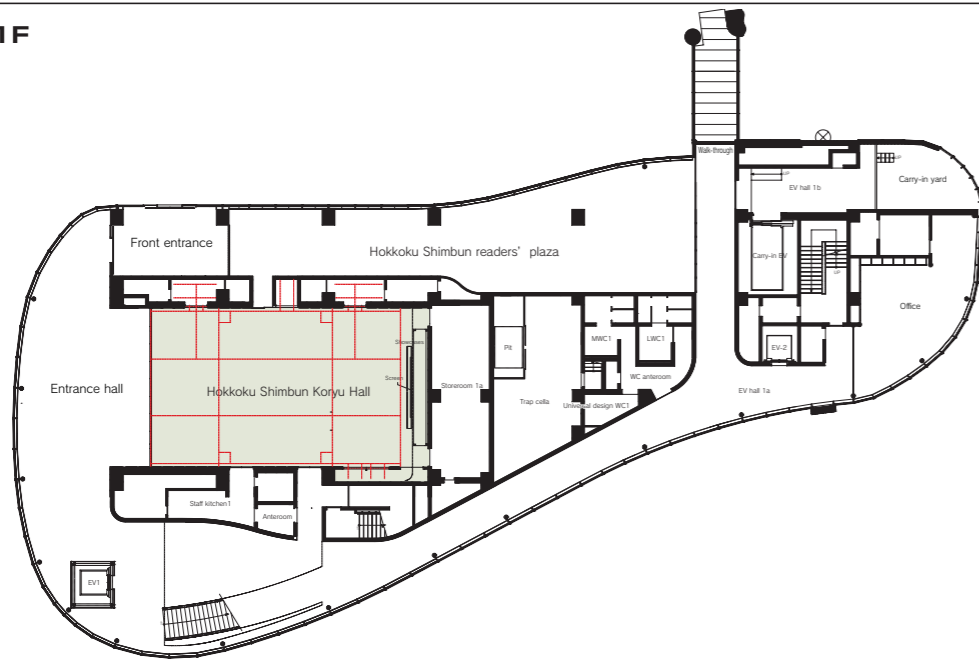

2F

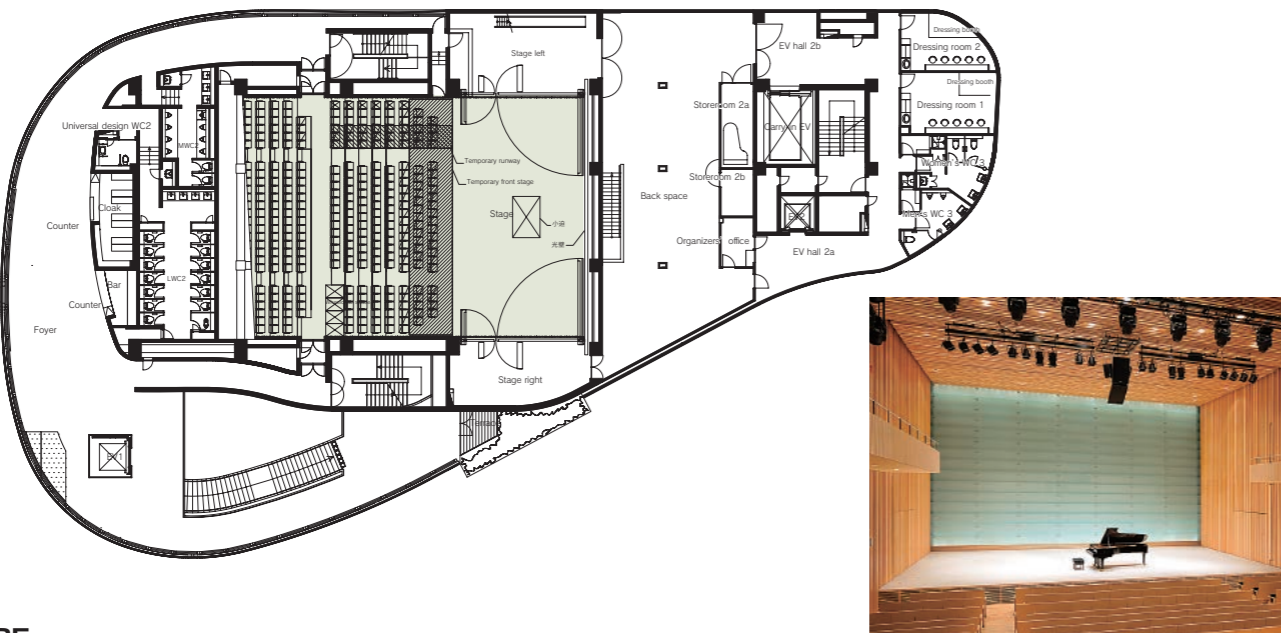

Akabane Hall (Shoe box style)

3F

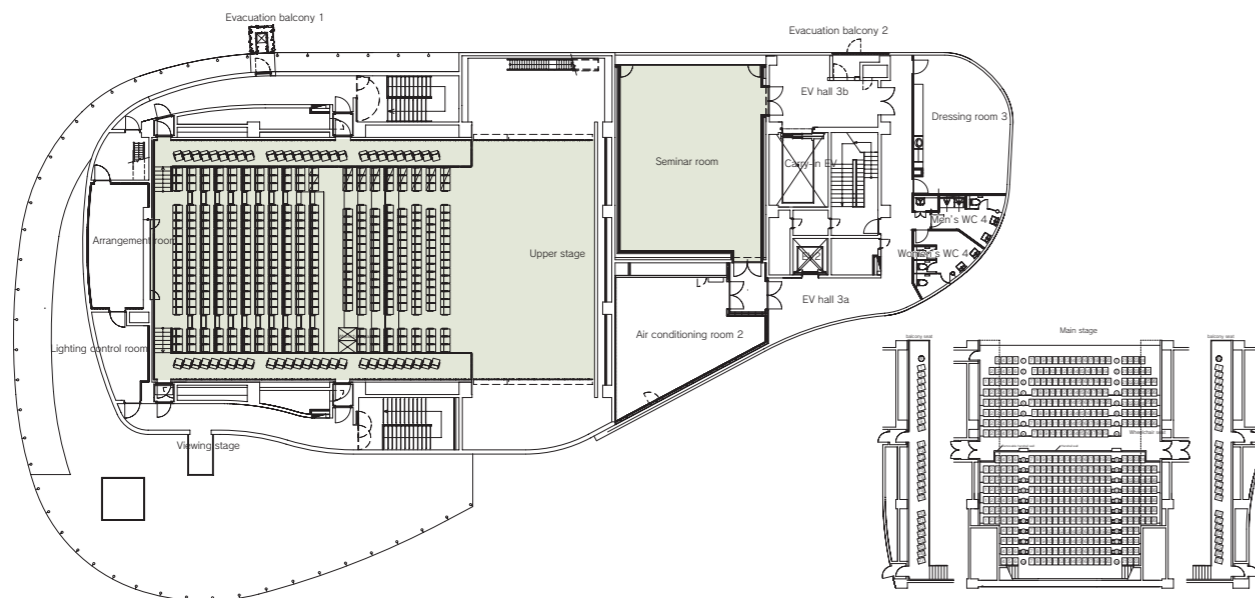

Number of seats
120 seats (Korinbo Plaza Hall)



Traffic access
 15-min bus ride from JR Kanazawa Station
 (Get off at Korinbo and walk for 5 min.)
 10 min by taxi from JR Kanazawa Station



Hours
 9:00am~9:00pm

Date to start accepting reservation
 At any time



Accommodation
 None



Restaurants/Cafes
 None



Parking
 None



Remarks
 None

Floor plan

1 OF

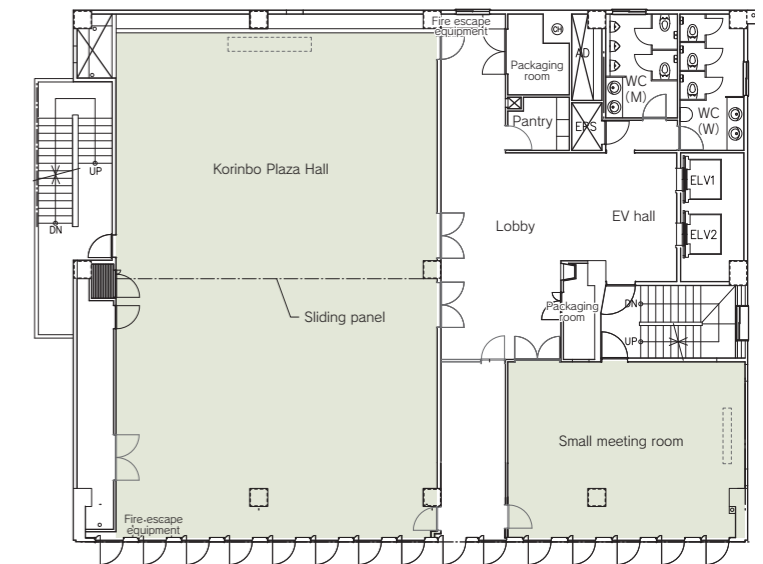

Convention site

Site name	Floor	Area (m ²)	Width×Depth (m) (m)	Ceiling height (m)	Capacity (persons)					Remarks
					Fixed seats	School	Theater	Seated	Buffet	
Large Hall	10	204.7	17.8×11.5	2.9	—	120	150	—	—	The space can be partitioned into two rooms.
Small meeting room	10	48.8	8.0×6.1	2.9	—	16	20	—	—	

Width × Depth and the floor area may differ depending on the shape of the room.

13 Ishikawa Kyoiku Kaikan

1-2-40 Korinbo, Kanazawa 920-0961
 TEL: 076-222-1241 FAX: 076-222-1242
 URL: <https://kyoiku-kaikan.com>



Number of seats
344 seats (Hall)



Traffic access
 15-min bus ride from JR Kanazawa Station
 (Get off at Korinbo and walk for 2 min.)
 12 min by taxi from JR Kanazawa Station



Hours
 9:00am~9:00pm

Date to start accepting reservation
 One year before the date of use



Accommodation
 None



Restaurants/Cafés
 Tea Room & Bar Potchan (17 seats)



Parking
 None



Remarks
 None

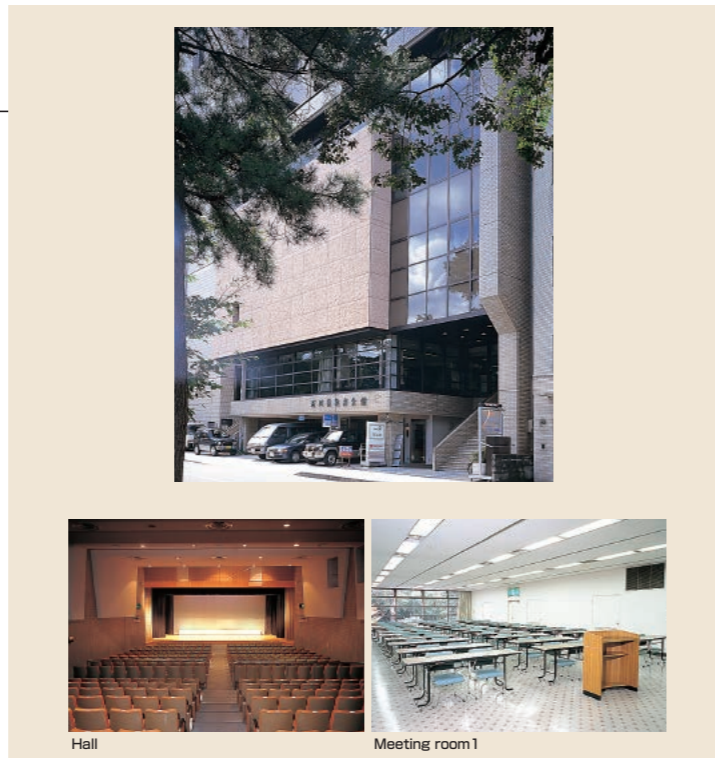

Floor plan



Convention site

Site name	Floor	Area (㎡)	Width×Depth (m) (m)	Ceiling height (m)	Capacity (persons)					Remarks
					Fixed seats	School	Theater	Seated	Buffet	
Hall	3	243	—	—	344	—	—	—	—	Stage 58 ㎡(10.8×5.4)
Meeting room 1	2	163	8.5×19.2	2.8	—	80	150	—	—	
Meeting room 2	4	49	6.2× 7.9	2.5	16	—	—	—	—	
Meeting room 3	4	54	11.6× 4.6	2.5	20	—	—	—	—	
Japanese-style room (A)	2	10-tatami-mat room	3.9× 3.3	2.3	—	10	—	—	—	
Japanese-style room (B)	2	20-tatami-mat room	3.9× 7.0	2.3	—	15	—	—	—	

Width × Depth and the floor area may differ depending on the shape of the room.

14 Kanazawa Tokyu Hotel

2-1-1 Korinbo, Kanazawa 920-0961
 TEL: 076-231-3912 (Banquet office)
 FAX: 076-265-6481
 URL: <http://www.kanazawa-h.tokyuhotels.co.jp>



Number of seats
900 seats (Ballroom)



Traffic access
 10-min bus ride from JR Kanazawa Station
 (Get off at Korinbo and walk for 1 min.)
 8 min by taxi from JR Kanazawa Station
 45-min bus ride from Komatsu Airport
 (Get off at Korinbo and walk for 1 min.)



Hours
 9:00am~9:00pm

Date to start accepting reservation
 At any time



Accommodation
 • Single room: 72
 • Twin room: 123
 • Double room: 30
 • Suite: 2
 Total 227 rooms (432 people)



Restaurants/Cafés
 Restaurant/ Lounge Marais D'or: 109 seats



Parking
 600 vehicles (pay)



Remarks
 Luxury floor, Club lounge, Fitness gym,
 Complementary shuttle service available.

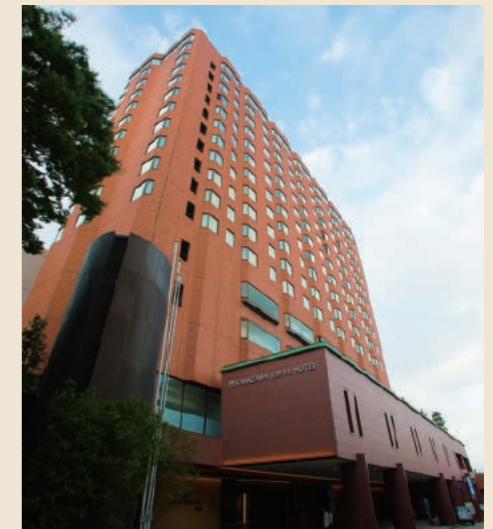

Front lobby



Lounge

Convention site

Site name	Floor	Area (㎡)	Width×Depth (m) (m)	Ceiling height (m)	Capacity (persons)					Remarks
					Fixed seats	School	Theater	Seated	Buffet	
Ballroom (entire room)	5	825.5	23.4×35.3	5.2	—	500	900	450	800	
Ballroom (1/3)	5	275.5	23.4×11.8	5.2	—	150	300	130	180	
Excellent room	5	174.5	10.5×16.0	2.9	—	80	190	80	100	
Forest room	5	163.5	10.5×15.0	2.9	—	70	170	70	90	
Maple room	5	78.5	10.0× 7.8	2.7	—	30	60	35	40	
Pine room	5	78.5	10.0× 7.8	2.7	—	30	60	35	40	
Oak room	5	78.5	10.0× 7.8	2.7	—	30	60	35	40	
Yuzen (Japanese-style)	4	120.5	7.7×15.6	2.5	—	—	—	50	—	The space can be partitioned into two rooms.
Temari	4	78	10.0× 7.8	2.5	—	30	60	35	40	

Width × Depth and the floor area may differ depending on the shape of the room.

15 Kanazawa Student Community Civic Center

2-5-17 Kata-machi, Kanazawa 920-0981
 TEL: 076-255-0162 FAX: 076-255-0164
 E-mail: shiminkouryukan@city.kanazawa.lg.jp
 URL: <https://www4.city.kanazawa.lg.jp/shiminkouryukan/index.html>



Appearance



Hall



Room 1 · Room 2

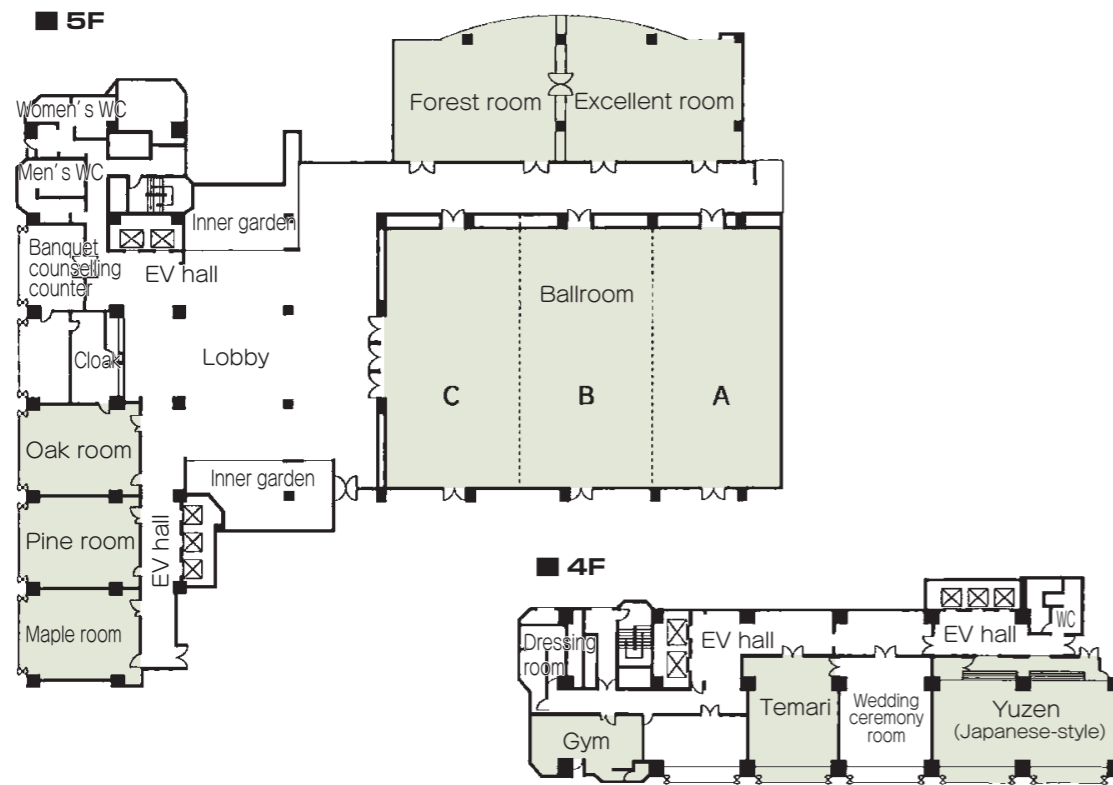

Ballroom



Excellent room



Pine room

- Number of seats
85 seats (Hall)
- Traffic access
10-min bus ride from JR Kanazawa Station
(Get off at Korinbo and walk for 5 min.)
- Hours
10:00am ~ 10:00pm
Closed: Mondays (the following weekday when Monday is a holiday)
Year-end and New Year's holidays (Dec. 29~Jan. 3)
- Date to start accepting reservation
- Accommodation
None
- Restaurants/Cafés
None
- Parking
Several spaces (Please use public transportation.)
- Remarks
None

Site name	Floor	Area (㎡)	Width × Depth (m)	Ceiling height (m)	Capacity (persons)					Remarks
					Fixed seats	School	Theater	Seated	Buffet	
Hall	1	81-tatami-mat room			85	-	-	-	-	Collaborative community organizations, institutions of higher education, and student organizations can use the facility for free. There is a fee for other users.
Room 1	2	10-tatami-mat room			10	-	-	-	-	
Room 2	2	8-tatami-mat room			4	-	-	-	-	Only collaborative community organizations, institutions of higher education, and student organizations can use the facility.
Room 3	2	8-tatami-mat room			4	-	-	-	-	
Room 4	2	8-tatami-mat room			4	-	-	-	-	
Storehouse	1	20-tatami-mat room			10	-	-	-	-	

Width × Depth and the floor area may differ depending on the shape of the room.

16 Kanazawa Nagadohe Youth Exchange Center

3-3-3 Naga-machi, Kanazawa 920-0865
 TEL: 076-220-2102 FAX: 076-265-7499
 URL: <https://www4.city.kanazawa.lg.jp/soshikikarasagasu/nagadoheiseishonenkoryucenter/gyomuannai/1/1/7783.html>
 E-mail: nagadohe-yc@city.kanazawa.lg.jp



Number of seats
150 seats (Large conference room)

Traffic access
 10-min bus ride from JR Kanazawa Station (Get off at Nagadohe and walk for 1 min.)

Hours
 9:00 am~9:00 pm
 Closed: Mondays (the following weekday when Monday is a holiday), year-end and New Year's holidays (Dec. 29~Jan. 3)

Date to start accepting reservation
 One month before the date of use

Accommodation
 None

Restaurants/Cafés
 None

Parking
96 vehicles
 (The parking lot is shared with Central Civic Gym. Please use public transport if possible.)

Remarks

Floor plan



Convention site

Site name	Floor	Area(m ²)	Width × Depth (m)	Ceiling height(m)	Capacity (persons)					Remarks
					Fixed seats	School	Theater	Seated	Buffet	
Activity room	1	171.5	14 × 12	3	—	72	—	—	—	
Play room	2	85.2	12.3 × 7	2.6	—	—	—	—	—	
Multipurpose room	2	82.9	12 × 7	2.6	—	36	—	—	—	
Cooking classroom	2	71.7	10.7 × 6.7	2.6	—	—	—	—	—	
Japanese-style room	2	20-tatami-mat	—	2.6	—	—	—	—	—	10-tatami-mat × 2
Music room	2	57.4	8 × 7.2	2.6	—	—	—	—	—	
Study room 1	3	74.4	10.7 × 7	2.6	—	36	—	—	—	
Study room 2	3	75.9	10.5 × 7.2	2.6	—	36	—	—	—	The room can be joined with Study room 3 by removing the partitions.
Study room 3	3	76.0	10.5 × 7.2	2.6	—	36	—	—	—	The room can be joined with Study room 2 by removing the partitions.
Large conference room	4	314.6	26 × 12.2	3.5 (3.8 in some areas)	—	150	200	—	—	
Waiting room	4	20.8	6 × 3.5	2.6	—	—	—	—	—	Incl. Kitchen

Width × Depth and the floor area may not match depending on the shape of the room.

1 The Kanazawa Theatre

6-27 Shimohonda-machi, Kanazawa 920-0993
 TEL: 076-220-2501 FAX: 076-222-9000



Number of seats
1,919 seats (hall)
 There is an orchestra pit.

Traffic access
 20-min bus ride from JR Kanazawa Station (Get off at Honda-machi bus stop and walk for 1 min.)
 15 min by taxi from JR Kanazawa Station

Hours
 9:00 am ~ 10:00 pm
 Closed: 1st and 3rd Wed. and year-end and New Year's holidays (Dec. 29~Jan. 3)

Date to start accepting reservation
 Beginning of the month one year before the date of use

Accommodation
 None

Restaurants/Cafés
 Coffee shop "Honda-no-mori" (40 seats)

Parking
76 vehicles (pay)

Remarks
 Eight rooms (1~4, A~D) can be used as dressing rooms.
 The Assembly room Area 1, Large rehearsal room and Conference room 5 are equipped with a screen.

Floor plan

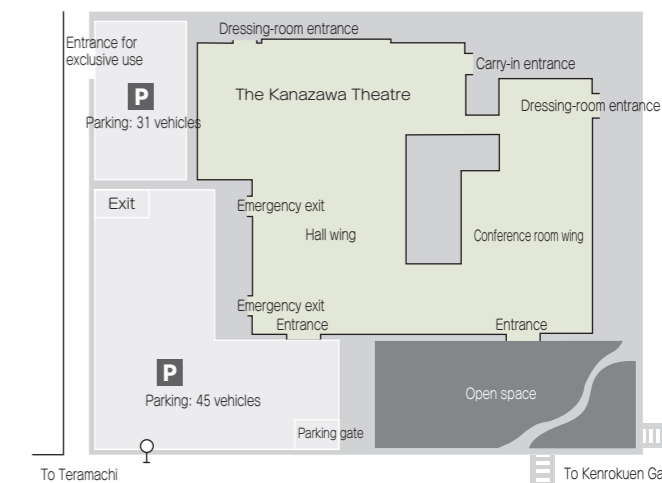

Convention site

Site name	Floor	Area (m ²)	Width×Depth (m)	Ceiling height (m)	Capacity (persons)					Remarks
					Fixed seats	School	Theater	Seated	Buffet	
Hall	—	1,403	—	—	1,919	—	—	—	—	1st floor: 1,230 seats, 2nd floor: 689 seats
Assembly room - all areas	2	363	26.1×14.9	3.2	—	270	400	—	—	
Assembly room - Area 1	2	221	15.9×14.9	3.2	—	150	—	—	—	
Assembly room - Area 2	2	100	7.4×14.9	3.2	—	90	—	—	—	
Conference room 1	3	34	7.6× 4.8	3.0	18	—	—	—	—	
Conference room 2	3	33	7.3× 4.7	3.0	18	—	—	—	—	
Conference room 3	3	49	7.1× 7.1	3.0	—	36	—	—	—] Both rooms can be used together as one room.
Conference room 4	3	54	7.7× 7.1	3.0	—	36	—	—	—	
Conference room 5	2	53	7.0× 7.6	2.6	36	—	—	—	—	
Conference room 6	2	51	6.8× 7.6	2.6	36	—	—	—	—] Both rooms can be used together as one room.
Conference room 7	2	54	7.2× 7.6	2.6	36	—	—	—	—	
Conference room 8	2	25	7.0× 4.1	2.6	12	—	—	—	—	
Conference room 9	1	124	9.8×12.7	2.8	—	72	—	—	—	
Conference room 10	1	76	9.8× 7.9	2.8	—	45	—	—	—	
Lounge	3	47	7.2× 6.9	2.8	10	—	—	—	—	
Rehearsal room	B1	50	11.5× 4.4	2.4	—	20	—	—	—	
Large rehearsal room	3	177	21.1× 8.7	3.1	—	90	—	—	—	

Width × Depth and the floor area may differ depending on the shape of the room.



Hall

■ 1F



■ B1F

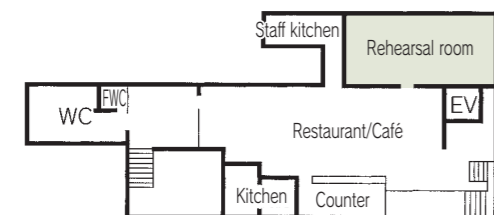

■ 2F



Assembly room

■ 3F

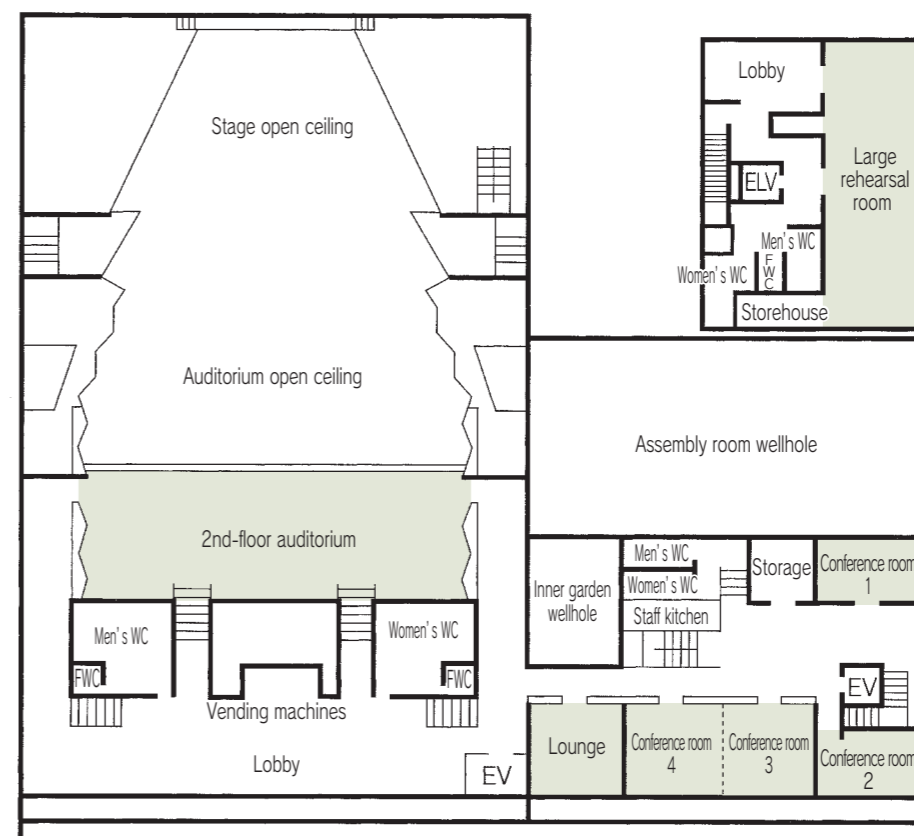





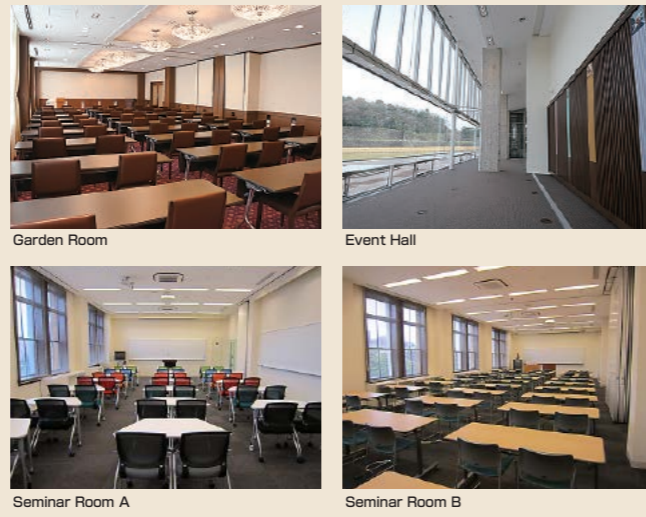

Conference room 3 4

2 Shiinoki Cultural Complex, Ishikawa Prefecture

2-1-1 Hirosaka, Kanazawa 920-0962
 TEL: 076-261-1111 FAX: 076-261-1115
 URL: <http://www.shiinoki-geihinkan.jp>
 E-mail: info@shiinoki-geihinkan.jp



-  ■Number of seats
90 seats (Garden Room)
-  ■Traffic access
10-min bus ride from JR Kanazawa Station
(Get off at Korinbo ATRIO-mae and walk for 5 min.)
10 min by taxi from JR Kanazawa Station
-  ■Hours
9:00 am ~ 10:00 pm (Differs depending on the restaurant or shop)
Closed: Year-end and New Year's holidays (Dec. 29~Jan. 3)
- Date to start accepting reservation
Six months before the date of use
-  ■Accommodation
None
-  ■Restaurants/Cafés
Café & Brasserie "Paul Bocuse" (42 seats)
Restaurant "Jardin Paul Bocuse" (100 seats)
-  ■Parking
95 vehicles (pay)
-  ■Remarks
None

Floor plan

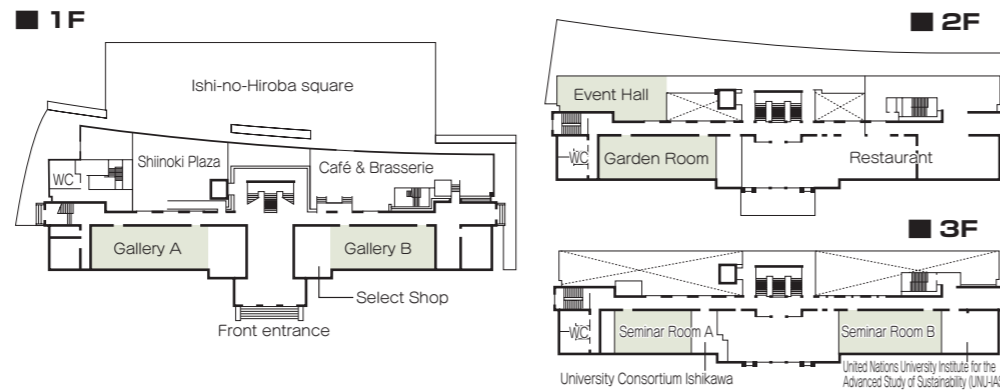

■Convention site





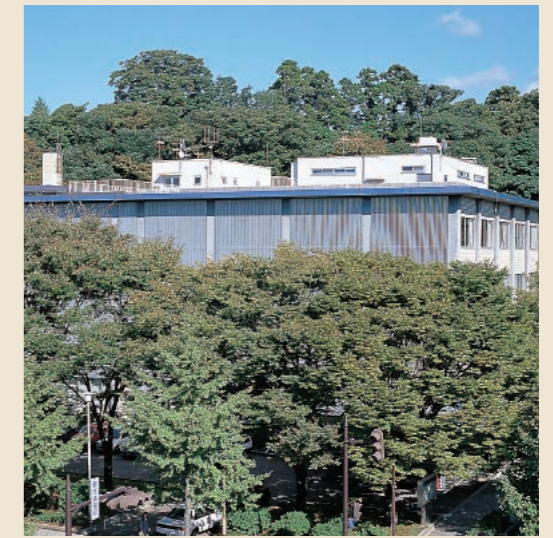

Site name	Floor	Area (㎡)	Width×Depth (m) (m)	Ceiling height (m)	Capacity (persons)					Remarks
					Fixed seats	School	Theater	Seated	Buffet	
Garden Room	2	130	7.2×18.2	2.8	—	90	—	—	—	The space can be partitioned into two rooms.
Seminar Room A	3	100	7.2×13.6	3.5	—	40	—	—	—	The space can be partitioned into two rooms.
Seminar Room B	3	130	7.2×18.2	3.5	—	70	—	—	—	The space can be partitioned into two rooms.
Event Hall	2	140	—	7	—	—	—	—	—	
Gallery A	1	130	7.2×18.2	2.8	—	—	—	—	—	
Gallery B	1	100	7.2×13.6	2.8	—	—	—	—	—	

Width × Depth and the floor area may differ depending on the shape of the room.

3 Ishikawa Prefecture Social Welfare Hall

3-1-10 Honda-machi, Kanazawa 920-8557
 TEL: 076-223-9552 FAX: 076-223-9563



-  ■Number of seats
208 seats (Large Hall)
-  ■Traffic access
20-min bus ride from JR Kanazawa Station
(Get off at Honda-machi and walk for 2 min.)
15 min by taxi from JR Kanazawa Station
-  ■Hours
9:00am~5:00pm
Closed: National holidays, year-end and New Year's holidays (Dec. 29~Jan. 3)
- Date to start accepting reservation
One month before the date of use
Limited to public events with the purpose of promoting social welfare
-  ■Accommodation
None
-  ■Restaurants/Cafés
None
-  ■Parking
None
-  ■Remarks
None

Floor plan

■ 3F

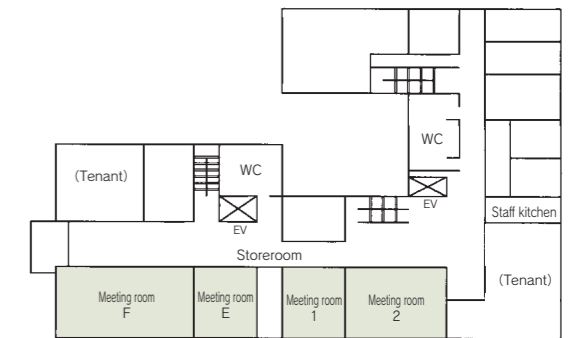

■ 4F

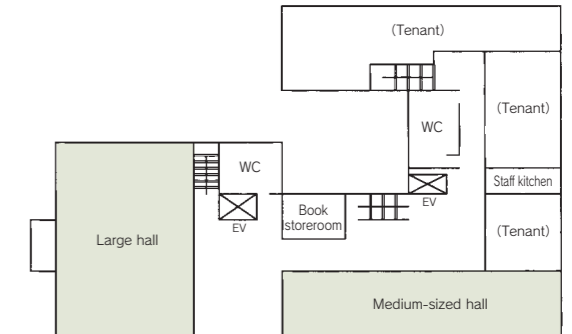

■Convention site

Site name	Floor	Area (㎡)	Width×Depth (m) (m)	Ceiling height (m)	Capacity (persons)					Remarks
					Fixed seats	School	Theater	Seated	Buffet	
Large hall	4	376	(16.5×22.8)	4.2	—	—	208	—	—	
Medium-sized hall	4	230	(10.5×21.9)	4.0	—	78	—	—	—	Managed by Ishikawa Prefecture Social Welfare Council
Meeting room E	3	52	—	2.5	—	20	—	—	—	
Meeting room F	3	161	—	2.5	—	44	—	—	—	
Meeting room 1	3	99	—	2.5	20	—	—	—	—	Managed by Ishikawa Prefecture Social Welfare Council
Meeting room 2	3	60	—	2.5	—	40	—	—	—	Managed by Ishikawa Prefecture Social Welfare Council

Width × Depth and the floor area may differ depending on the shape of the room.

4 Ishikawa Prefectural Museum of Art

2-1 Dewa-machi, Kanazawa 920-0963
 TEL: 076-231-7580 FAX: 076-224-9550
 URL: <https://www.ishibi.pref.ishikawa.jp/>



Floor plan

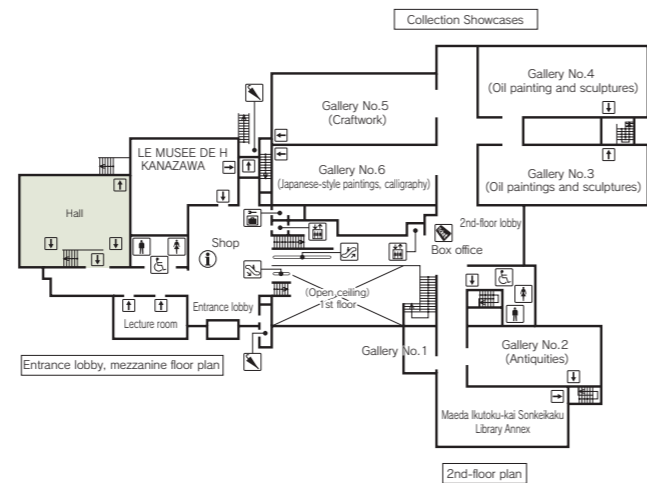

Number of seats
209 seats (Hall)



Traffic access
 20-min bus ride from JR Kanazawa Station
 (Get off at Hirosaka / Nijuisseiki Bijutsukan and walk for 5 min.)
 15 min by taxi from JR Kanazawa Station



Hours
 9:30am ~ 5:00pm
 Closed: Year-end and New Year's holidays
 (Dec. 29~Jan. 3) and period of exhibit change

Date to start accepting reservation
 One year before the date of use (If there is more than one application, the user is determined by lot).



Accommodation
 None



Restaurants/Cafés
 LE MUSEE DE H KANAZAWA 30 seats



Parking
 60 vehicles



Remarks
 Hall rental includes the use of a lecture room.
 A projector and audio system are available.

Convention site

Site name	Floor	Area (㎡)	Width×Depth (m) (m)	Ceiling height (m)	Capacity (persons)					Remarks
					Fixed seats	School	Theater	Seated	Buffet	
Hall	—	361	—	—	209	—	—	—	—	

Width × Depth and the floor area may differ depending on the shape of the room.

5 Ishikawa Prefectural Noh Theater

4-18-3 Ishibiki, Kanazawa 920-0935
 TEL: 076-264-2598 FAX: 076-264-2598



Main stage



Number of seats
401 seats



Traffic access
 20-min bus ride from JR Kanazawa Station,
 Kenrokuen Exit (East exit)
 (Get off at Dewa-machi and walk for 3 min.)
 15 min by taxi from JR Kanazawa Station



Hours
 9:00am ~ 10:00pm
 Closed: Mondays, national holidays (except Nov. 3),
 year-end and New Year's holidays (Dec. 29~Jan. 3)

Date to start accepting reservation
 Six months before the date of use



Accommodation
 None



Restaurants/Cafés
 None



Parking
 Honda-no-mori Hall No.1 Parking is available (128 vehicles).
 Please use public transportation if possible.



Remarks
 The rental space is only available for events that contribute to the promotion of Noh plays.
 (Ask Ishikawa Prefectural Noh Theater for details.)

Floor plan

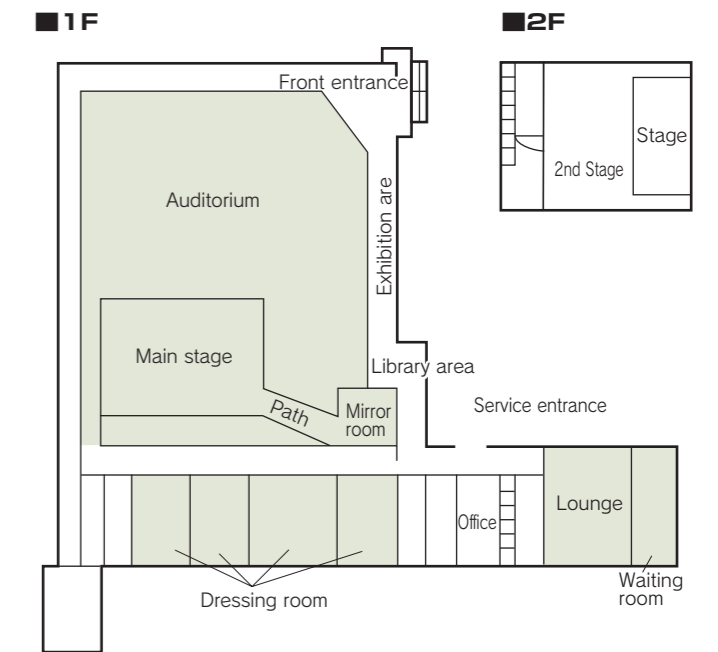

Convention site

Site name	Floor	Area (㎡)	Width × Depth (m) (m)	Ceiling height (m)	Capacity (persons)					Remarks
					Fixed seats	School	Theater	Seated	Buffet	
Main stage	1	34.8	5.9 × 5.9	—	—	—	—	—	—	
Auditorium	1	—	—	—	401	—	—	—	—	
Dressing room	1	57 tatami-mat room	—	—	—	—	—	—	—	
Lounge	1	48 seats	—	—	—	—	—	—	—	
Waiting room	1	15 tatami-mat room	—	—	—	—	—	—	—	

Width × Depth and the floor area may differ depending on the shape of the room.

6 Hondanomori Hall

4-17-1 Ishibiki, Kanazawa 920-0935
 TEL: 076-222-0011 FAX: 076-222-1358
 URL: <http://www.hondanomori-hall.com>



Number of seats
1,707 seats (3 wheelchair spaces)



Traffic access
 20-min bus ride from JR Kanazawa Station
 (Get off at Dewa-machi and walk for 3 min.)
 15 min by taxi from JR Kanazawa Station



Hours
 9:00am~ 10:00pm
 Closed: Weekends and holidays
 (unless there is an event)

Floor plan

Date to start accepting reservation
 Beginning of the month one year before
 the date of use



Accommodation
 None



Restaurants/Cafés
 Shop, Vending machines



Parking
 Prefectural parking: **370** vehicles
 (pay)



Remarks
 25 vehicles for organizers
 (free)

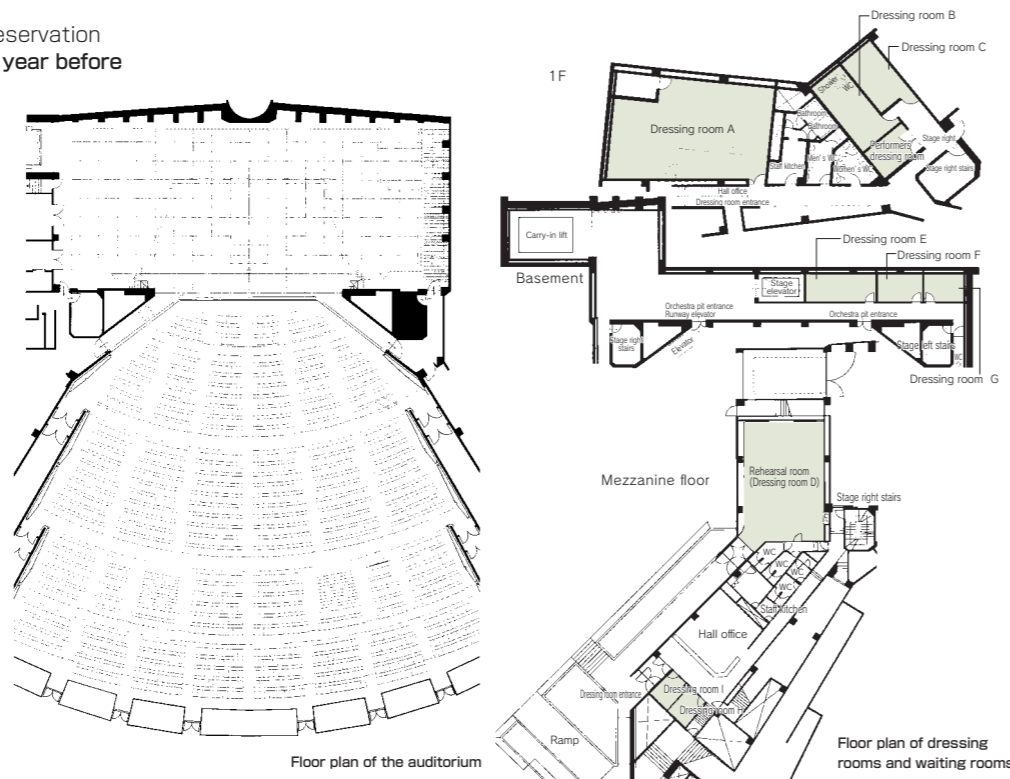

Convention site

Site name	Floor	Area (㎡)	Width×Depth (m) (m)	Ceiling height (m)	Capacity (persons)					Remarks
					Fixed seats	School	Theater	Seated	Buffet	
Hall	—	1,421	—	—	1,707	—	—	—	—	
Dressing room A	1	96	—	—	—	—	—	—	—	Partitioned into two rooms.
Dressing room B	1	19.5	—	—	—	—	—	—	—	With a bathroom
Dressing room C	1	15	—	—	—	—	—	—	—	
Performers' dressing room	1	9.7	—	—	—	—	—	—	—	
Dressing room E	Basement	19.5	—	—	—	—	—	—	—	
Dressing room F	Basement	12.6	—	—	—	—	—	—	—	
Dressing room G	Basement	11.2	—	—	—	—	—	—	—	
Rehearsal room (Dressing room D)	Mezzanine floor	99	—	—	—	—	—	—	—	
Dressing room H	Mezzanine floor	9.3	—	—	—	—	—	—	—	} Can be used as one room
Dressing room I	Mezzanine floor	8.4	—	—	—	—	—	—	—	

Width × Depth and the floor area may differ depending on the shape of the room.

7 Hondanomori Meeting Room

4-17-1 Ishibiki, Kanazawa 920-0935
 TEL: 076-231-0191 FAX: 076-231-0192
 URL: <https://ishikawa-odekake.jp/hondanomori/>



Number of seats
165 seats (Meeting room 1)



Traffic access
 20-min bus ride from JR Kanazawa Station
 (Get off at Dewa-machi and walk for 3 min.)
 15 min by taxi from JR Kanazawa Station



Hours
 9:00am~9:00pm
 Closed: Year-end and New Year's holidays
 (Dec. 29~Jan. 3)

Date to start accepting reservation
 One year before the date of use



Accommodation
 None



Restaurants/Cafés
 None



Parking
400 vehicles (pay)



Remarks
 Advance payment:
 no later than 7 days before
 the date of use.

Floor plan

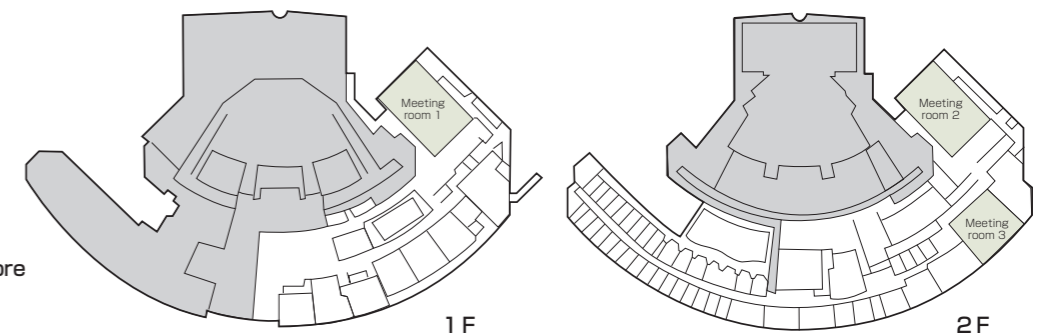

Convention site

Site name	Floor	Area (㎡)	Width×Depth (m) (m)	Ceiling height (m)	Capacity (persons)					Remarks
					Fixed seats	School	Theater	Seated	Buffet	
Meeting room 1	1	306	—	—	—	165	—	—	—	The space can be partitioned into two rooms.
Meeting room 2	2	306	—	—	—	165	—	—	—	The space can be partitioned into two rooms.
Meeting room 3	2	160	—	—	—	84	—	—	—	

Width × Depth and the floor area may differ depending on the shape of the room.

1 KKR Hotel Kanazawa

2-32 Ote-machi, Kanazawa 920-0912
 TEL: 076-264-3261 FAX: 076-224-3608
 URL: <https://www.kkrhotelkanazawa.gr.jp/>



Floor plan

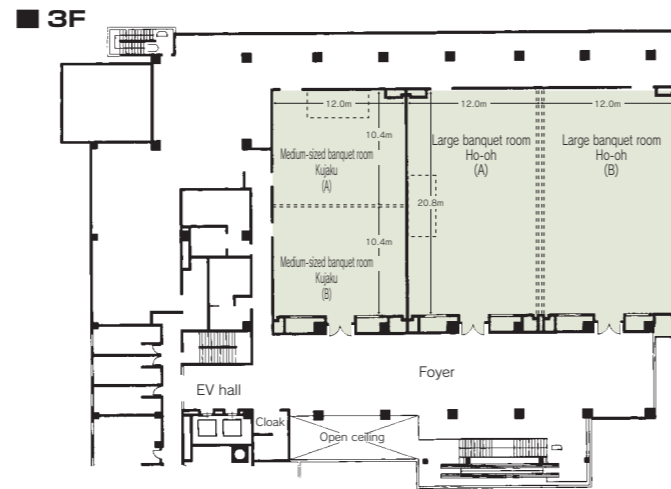

Number of seats
500 seats (Ho-Oh)



Traffic access
 10-min bus ride from JR Kanazawa Station
 (Get off at Owari-cho and walk for 5 min.)
 8 min by taxi from JR Kanazawa Station



Hours
 9:00am~9:00pm

Date to start accepting reservation
 At any time



Accommodation
 • Single room: 34
 • Twin room: 40
 • Other room: 6
 Total 80 rooms (131 people)



Restaurants/Cafés
 Restaurant "IBIS": 70 seats



Parking
 46 vehicles (pay)



Remarks
 Internet available in all rooms

Convention site

Site name	Floor	Area (㎡)	Width×Depth (m) (m)	Ceiling height (m)	Capacity (persons)				Remarks	
					Fixed seats	School	Theater	Seated		Buffet
Ho-oh (entire room)	3	460	20.8×24.0	4.0	—	300	500	300	400	
Ho-oh (1/2)	3	225	20.8×12.0	4.0	—	150	300	132	180	
Kujaku (entire room)	3	225	20.8×12.0	2.8	—	150	300	132	150	
Kujaku (1/2)	3	110	10.4×12.0	2.8	—	60	100	60	60	
Nishiki (entire room)	2	50	—	—	—	27	50	27	30	
Izumi (entire room)	2	50	—	—	—	27	50	27	30	
Yayoi (entire room)	2	50	—	—	—	27	50	27	30	

Width × Depth and the floor area may differ depending on the shape of the room.

2 Kanazawa Hakuchoro Hotel Sanraku

6-3 Marunouchi, Kanazawa 920-0937
 TEL: 076-222-1212 FAX: 076-222-1120
 URL: <https://sanraku.premierhotel-group.com/kanazawa/>



Number of seats
120 seats (Hosho)



Traffic access
 15-min bus ride from JR Kanazawa Station
 (Get off at Kenrokuen and walk for 5 min.)
 8 min by taxi from JR Kanazawa Station



Hours
 9:00am~9:00pm

Date to start accepting reservation
 At any time



Accommodation
 • Twin room: 76
 • Japanese-style room: 9
 Total 85 rooms (approx. 200 people)



Restaurants/Cafés
 • Japanese restaurant, Kaga cuisine "Mahoroba"
 Table: 40 seats, Japanese style: 12 seats
 • Tea Lounge "Partie": 24 seats



Parking
 65 vehicles (1,000 yen/ night)
 Free for 3 hrs for banquet users



Remarks
 Natural hot spring large bath (Hotel guests only)

Convention site

Site name	Floor	Area (㎡)	Width×Depth (m) (m)	Ceiling height (m)	Capacity (persons)				Remarks	
					Fixed seats	School	Theater	Seated		Buffet
Hosho	2	185	9.4×19.6	2.7	—	100	120	100	120	
Swan	2	195	10.2×17.8	2.7	—	—	—	—	100	
Lounge "Soir"	1	55	—	2.6	—	24	40	20	30	

Width × Depth and the floor area may differ depending on the shape of the room.

1F

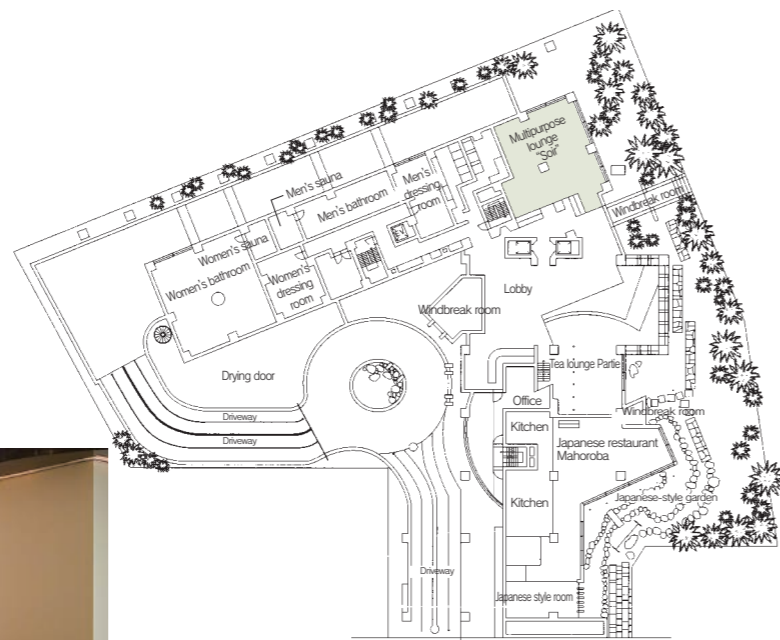

Soir

2F

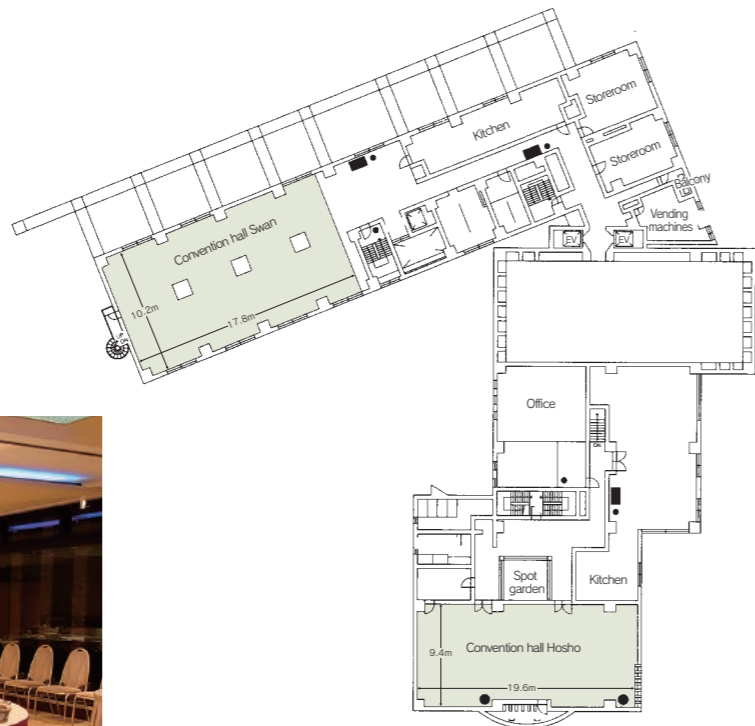

Hoshō

3 Kinjohro

2-23 Hashiba-cho, Kanazawa 920-0911
 TEL: 076-221-8188 FAX: 076-221-9146
 URL: <http://www.kinjohro.co.jp>
 E-mai: info@kinjohro.co.jp



Number of seats
140 seats (Theater-style)



Traffic access
 15 min by bus from JR Kanazawa Station (Get off at Hashiba-cho bus stop)



Hours
 9:00 am~10:00 pm

Date to start accepting reservation
 At any time



Accommodation
 Japanese-style rooms: 6 (3 rooms with beds)
 Total: 22 people



Restaurants/Cafés
 Kinjohro main building



Parking
 A few vehicles (Please use public transportation.)



Remarks
 If you hold a reception in our facility after the meeting, the meeting room charge will be discounted.
 An acoustic system, podium, MC lectern, and a whiteboard can be used for free.
 Free Wi-Fi available
 A projector and screen can be rented for a fee.

B1F

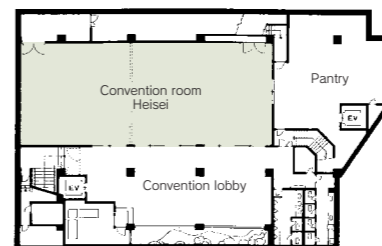

Floor plan



Heisei



Tancho

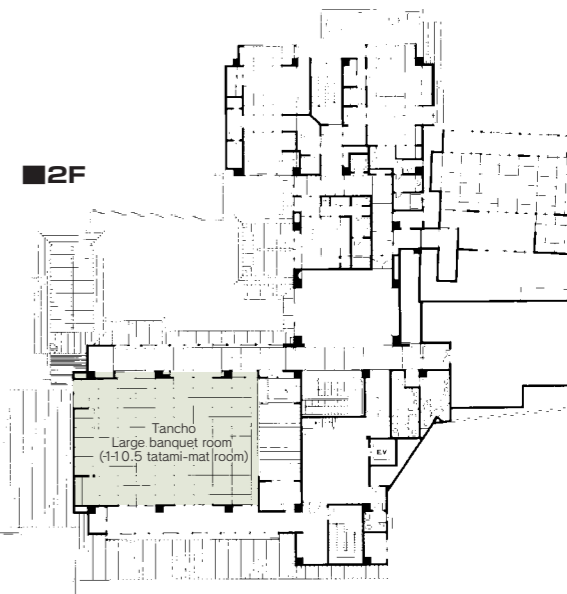
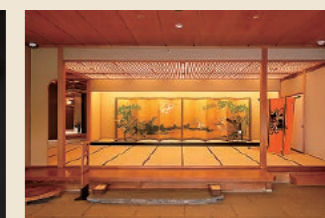

Convention site

Site name	Floor	Area (㎡)	Width×Depth (m)(m)	Ceiling height (m)	Capacity (persons)					Remarks
					Fixed seats	School	Theater	Seated	Buffet	
Heisei	Basement	227	9.75×23.3	—	—	120	140	~120	~180	Banquet hall (Western-style room)
Tancho	2	183	11.83×15.47	—	—	—	100	~100	~150	Japanese-style room: 110.5 tatami-mat room with a platform stage

Width × Depth and the floor area may differ depending on the shape of the room.

1 Ishikawa Industrial Exhibition Hall

193 Minami, Hukurobatake-machi, Kanazawa 920-0361
 TEL: 076-268-1121 FAX: 076-268-1153
 URL: <https://www.pref.ishikawa.lg.jp/tenjikan/index.html>



Number of seats
7,000 seats (Hall 4)



Traffic access
 25-min bus ride from JR Kanazawa Station (West exit)
 (Get off at Seibu Ryokuchi Koen-mae and walk for 5 min.)
 15 min by taxi from JR Kanazawa Station (West exit)



Hours
 9:00am~5:00pm (Rental time can be extended)
 Closed: Year-end and New Year's holidays
 (Dec. 29~Jan. 3)

Date to start accepting reservation
 Industrial events: One year before the date of use
 Other events: Six months before the date of use



Accommodation
 None



Restaurants/Cafés
 None



Parking
3,500 vehicles (free)



Remarks
 None

Floor plan

Hall 1

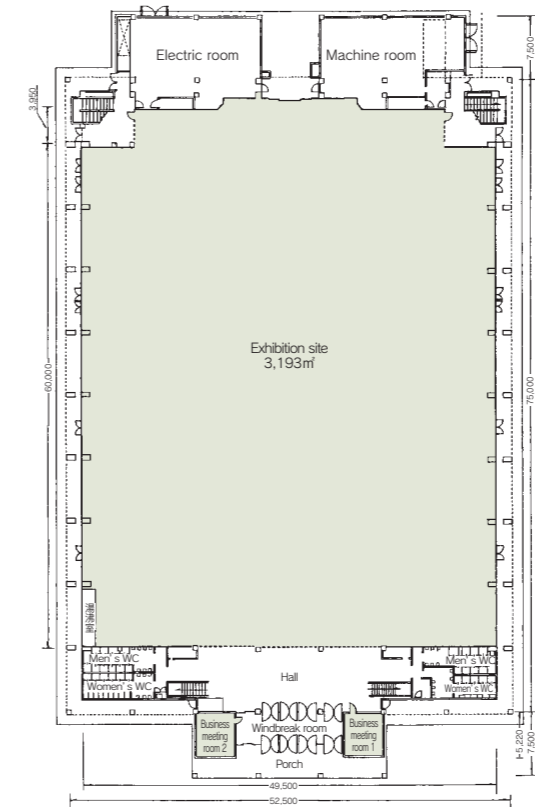

Hall 2 (1F)

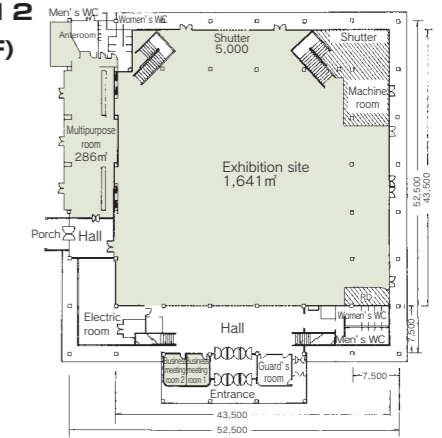

(2F)

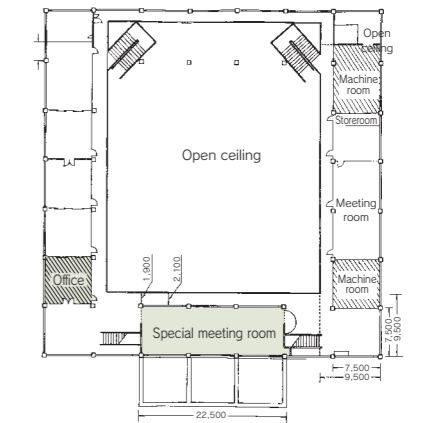

Convention site Hall 2

Site name	Floor	Area (m²)	Width×Depth (m) (m)	Ceiling height (m)	Capacity (persons)					Remarks
					Fixed seats	School	Theater	Seated	Buffet	
Exhibition site	1	1,641	43.5×43.5	10.0	—	—	1,900	—	—	Load capacity: 0.7t/m² ~ 1.5t/m², air-conditioned
Business meeting room 1	1	19	—	—	10	—	—	—	—	Air-conditioned
Business meeting room 2	1	19	—	—	10	—	—	—	—	Air-conditioned
Meeting room	2	78	—	—	—	42	—	—	—	Table 14, Chair 42, air-conditioned
Special meeting room	2	152	—	—	—	26	—	—	—	Table 13, Chair 26, air-conditioned
Multipurpose room	1	286	—	—	136	—	—	—	—	Table 25, Chair 136, air-conditioned

Width × Depth and the floor area may differ depending on the shape of the room.

Convention site Hall 1

Site name	Floor	Area (m²)	Width×Depth (m) (m)	Ceiling height (m)	Capacity (persons)					Remarks
					Fixed seats	School	Theater	Seated	Buffet	
Exhibition site	1	3,193	49.5×63.9	10.0	—	—	3,600	—	—	Load capacity: 1.5 t/m², air conditioned
Business meeting room 1	1	23	—	—	10	—	—	—	—	Air conditioned
Business meeting room 2	1	23	—	—	10	—	—	—	—	Air conditioned
Special meeting room	2	39	—	—	—	12	—	—	—	Table (3), Chair (12), air conditioned

Width × Depth and the floor area may differ depending on the shape of the room.

Floor plan



Multipurpose room(Hall2)



Special meeting room(Hall3)

■ Hall 3

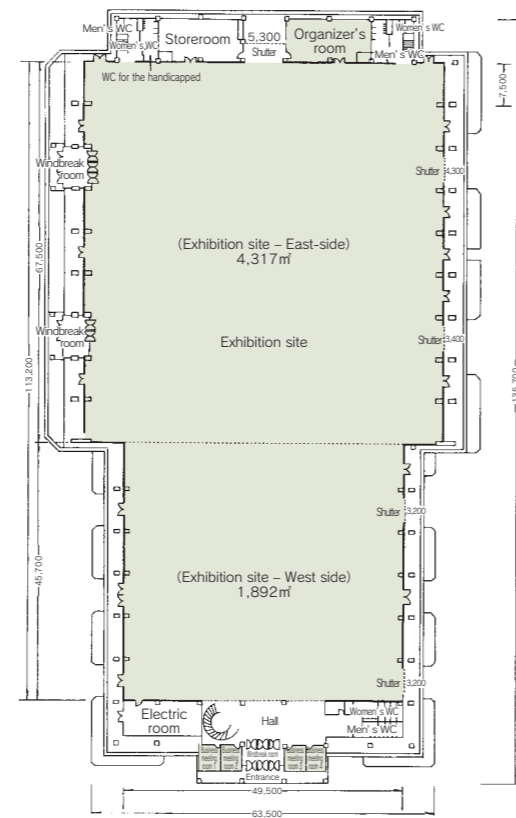

Floor plan

■ Hall 4 (1F)

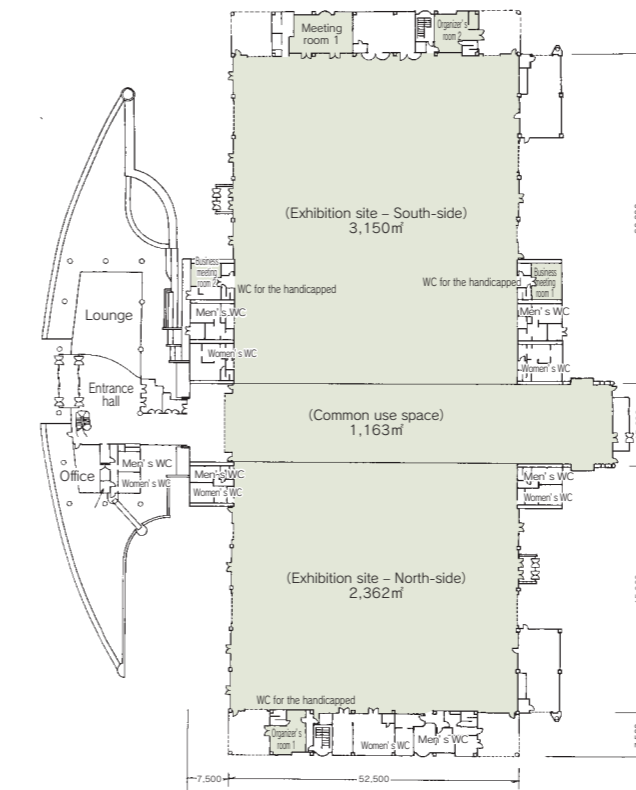

(2F)

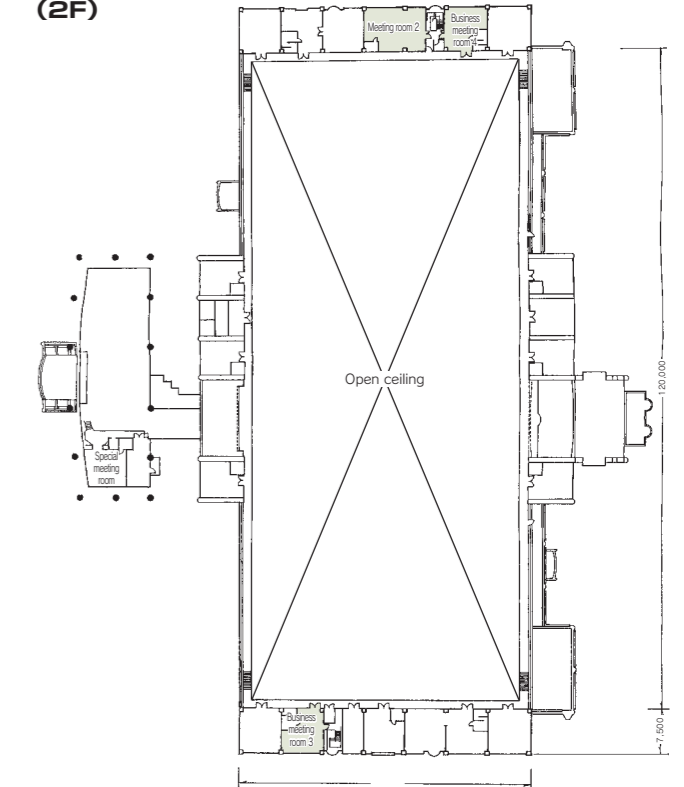

■ Convention site Hall 3

Site name	Floor	Area (㎡)	Width×Depth (m)	Ceiling height (m)	Capacity (persons)					Remarks
					Fixed seats	School	Theater	Seated	Buffet	
Exhibition site (entire space)	1	6,209	—	—	—	7,000	—	—	—	
Exhibition site - East-side	1	4,317	63.5×67.5	15.5	—	4,800	—	—	—	Load capacity: 1.5t/㎡ ~ 5.5t/㎡, air-conditioned
Exhibition site - West side	1	1,892	49.5×45.7	10.0	—	2,200	—	—	—	Load capacity: 1.5t/㎡ ~ 5.5t/㎡, air-conditioned
Organizer's room	1	105	—	—	42	—	—	—	—	Table 14, Chair 42, air-conditioned
Business meeting room 1	1	19	—	—	10	—	—	—	—	Air-conditioned
Business meeting room 2	1	19	—	—	10	—	—	—	—	Air-conditioned
Business meeting room 3	1	19	—	—	10	—	—	—	—	Air-conditioned
Business meeting room 4	1	19	—	—	10	—	—	—	—	Air-conditioned
Meeting room	2	172	—	—	—	54	—	—	—	Table 22, Chair 54, air-conditioned
Special meeting room	2	56	—	—	—	12	—	—	—	Table 3, Chair 12, air-conditioned

Width × Depth and the floor area may differ depending on the shape of the room.

■ Convention site Hall 4

Site name	Floor	Area (㎡)	Width×Depth (m)	Ceiling height (m)	Capacity (persons)					Remarks
					Fixed seats	School	Theater	Seated	Buffet	
Exhibition site - Entire room	1	6,675	—	8~19	—	—	7,000	—	—	Load capacity: 1.5t/㎡, air-conditioned
Exhibition site - North-side	1	2,362	45.0×52.5	8~19	—	—	2,500	—	—	Load capacity: 1.5t/㎡, air-conditioned
Exhibition site - South-side	1	3,150	60.0×52.5	8~19	—	—	3,500	—	—	Load capacity: 1.5t/㎡, air-conditioned
Exhibition site common use space	1	1,163	15.0×77.5	8~19	—	—	1,000	—	—	Load capacity: 1.5t/㎡, air-conditioned
Organizer's room 1	1	39	—	—	16	—	—	—	—	Air conditioned
Organizer's room 2	1	47	—	—	16	—	—	—	—	Air conditioned
Business meeting room 1	1	38	—	—	16	—	—	—	—	Air conditioned
Business meeting room 2	1	23	—	—	10	—	—	—	—	Air conditioned
Business meeting room 3	2	49	—	—	16	—	—	—	—	Air conditioned
Business meeting room 4	2	50	—	—	16	—	—	—	—	Air conditioned
Meeting room 1	1	75	—	—	—	42	—	—	—	Air conditioned
Meeting room 2	2	84	—	—	—	42	—	—	—	Air conditioned
Special meeting room	2	49	—	—	—	10	—	—	—	Table 2, Chair 10, air-conditioned

Width × Depth and the floor area may differ depending on the shape of the room.

2 Ishikawa Sports Center

222 Wakahino-machi, Kanazawa 920-0355
 TEL: 076-268-2222 FAX: 076-268-2238
 URL: <http://ishikawa-spc.jp>



■ Number of seats
 Meeting room 1: 96 seats (table 32, chair 96)
 Meeting room 2: 84 seats (table 28, chair 84)
 Meeting room 3: 60 seats (table 20, chair 60)
 Total: 240 seats (table 80, chair 240)



■ Traffic access
 30-min bus ride from JR Kanazawa Station
 (Get off at Wakahino and walk for 1 min.)
 20 min by taxi from JR Kanazawa Station



■ Hours
 9:00am ~10:00pm
 Closed: Year-end and New Year's holidays
 (Dec. 29~Jan. 3)

■ Date to start accepting reservation
 Large event: One year before the date of use
 Normal use: Three months before the date of use



■ Accommodation
 None



■ Restaurants/Cafés
 Café "Come-come": 50 seats



■ Parking
 500 vehicles (free)



■ Remarks
 Other facilities: main arena, sub-arena, multipurpose training room, swimming pool and running track
 Lunch boxes are available at the café.

Floor plan

■ 2F

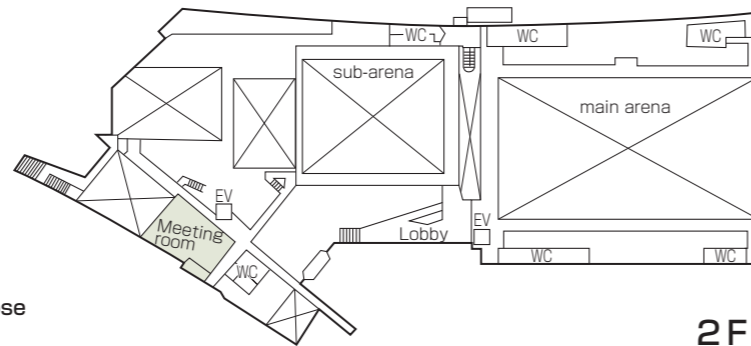

2F

3 Ishikawa Industrial Promotion Center

2-1 Kuratsuki, Kanazawa 920-8203
 TEL: 076-268-2010 FAX: 076-268-2859
 URL: <https://www.isico.or.jp/site/jibasan/>
 E-mail: jibasan@isico.or.jp



Main building



New building



Main building : Workshop room 1



■ Number of seats
 800 seats (Large hall)
 300 seats (Convention hall)



■ Traffic access
 20-min bus ride from JR Kanazawa Station,
 Kanazawa Port Exit (West exit)
 (Get off at Kogyo-shikenjo.)
 10 min by taxi from JR Kanazawa Station, Kanazawa
 Port Exit (West exit)



■ Hours
 9:00am~9:00pm
 Closed: Aug. 14~16, year-end and New Year's holidays
 (Dec. 29~Jan. 3)

■ Date to start accepting reservation
 Six months before the date of use



■ Accommodation
 None



■ Restaurants/Cafés
 Restaurant "I-Area Yuzen": 120 seats
 (Closed: Saturdays, Sundays and holidays
 Tel:076-268-4595)



■ Parking
 1000 vehicles (free)



■ Remarks
 None

■ Convention site

Site name	Floor	Area (㎡)	Width × Depth (m)	Ceiling height (m)	Capacity (persons)					Remarks
					Fixed seats	School	Theater	Seated	Buffet	
Meeting room 1	2	135		2.6	96	96	-	-	-	table 32
Meeting room 2	2	110		2.6	84	84	-	-	-	table 28
Meeting room 3	2	81		2.6	60	60	-	-	-	table 20

Width × Depth and the floor area may differ depending on the shape of the room.

■ Convention site

Site name	Floor	Area (㎡)	Width×Depth (m)	Ceiling height (m)	Capacity (persons)					Remarks
					Fixed seats	School	Theater	Seated	Buffet	
Main building Large hall	1	612	17.5×35.0	7.4	-	-	800	-	-	Movable seats: 482 seats
Meeting room 2	2	98	10.0× 8.0	2.9	32	-	-	-	-	
Meeting room 3	2	58	6.0× 8.0	2.9	20	-	-	-	-	
Special meeting room 5	1	143	11.0× 7.5	2.9	16	-	-	-	-	Provided with web conference equipment
Special meeting room 6	2	76	8.0× 8.0	2.8	16	-	-	-	-	
Meeting room 7	2	66	10.0× 5.0	2.7	28	-	-	-	-	
Meeting room 8	3	95	11.0× 7.5	2.9	36	-	-	-	-	
Training room 1	2	235	10.8×20.5	2.9	192	-	-	-	-	
Training room 2	2	139	10.8×11.7	2.9	96	-	-	-	-	
Training room 3	3	162	8.5×19.0	2.9	108	-	-	-	-	
Training room 4	3	100	7.5×11.5	2.9	72	-	-	-	-	
Training room 5	3	218	9.0×24.0	2.9	153	-	-	-	-	
Training room 6	3	108	9.0×12.0	2.9	54	-	-	-	-	
Training room 7	1	178	11.0×15.0	2.9	108	-	-	-	-	
New building Convention hall	1	402	20.1×19.7	6.2	-	-	300	-	-	Movable seats: 240 seats
Special meeting room 11	1	57	5.5× 6.5	2.8	7	-	-	-	-	
Special meeting room 12	1	57	5.5× 9.0	2.8	10	-	-	-	-	
Training room 10	2	190	8.8×22.0	2.8	104	-	-	-	-	
Training room 12	5	176	9.0×18.0	2.8	108	-	-	-	-	
Training room 13	5	118	9.0×12.0	2.8	54	-	-	-	-	

Width × Depth and the floor area may differ depending on the shape of the room.

Main building



Main building : Large hall

■ 1F

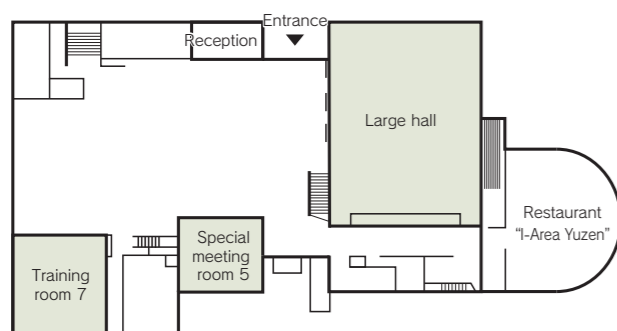

■ 2F

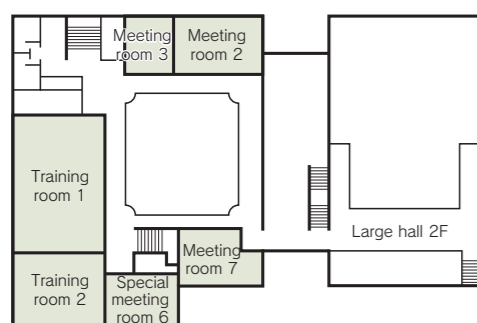

■ 3F

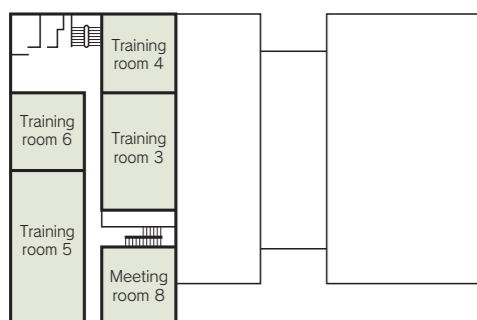

New building



New building : Convention hall

■ 1F

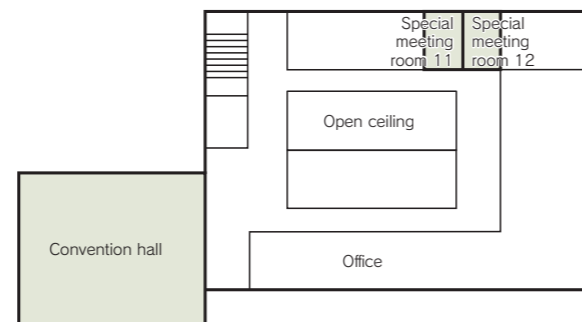

■ 2F

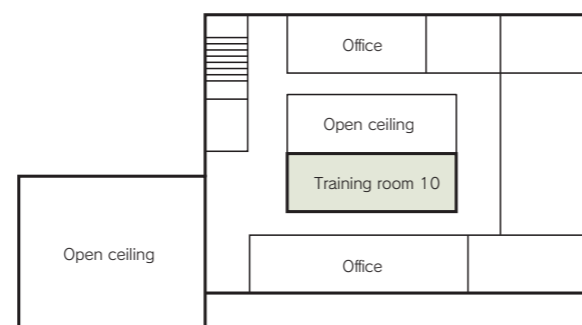

■ 5F

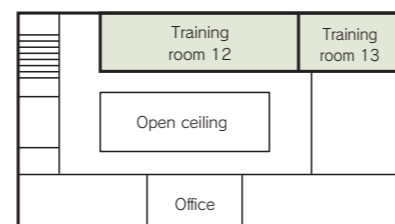

4 Kanazawa Port Cruise Terminal

Ri-65 Muryoji-machi, Kanazawa 920-0332
 TEL: 076-225-7030 FAX: 076-225-7082
 URL: <https://www.kanazawa-cruise.jp/>
 E-mail: office@kanazawa-cruise.jp



■ Number of seats
Approx. 600 seats (CIQ Area)



■ Traffic access
 15-min drive from JR Kanazawa Station or
 Take the Hokutetsu bus and get off at Kanazawako
 Cruise Terminal



■ Hours
 9:00am~9:00pm
 Closed: Dec. 29~Jan. 3

■ Date to start accepting reservation
 Six months before the date of use



■ Accommodation
 None



■ Restaurants/Cafés
 Restaurant "Bay Arce": 65 seats
 10:00am~9:00pm (LO: 8:00pm) (Closed on
 Mondays)
 Tel: 076-214-4464



■ Parking Capacity
610 vehicles (free)
 7:00am~10:00pm



■ Remarks
 Port calls of cruise ships are given priority over
 other reservations (including confirmed bookings)

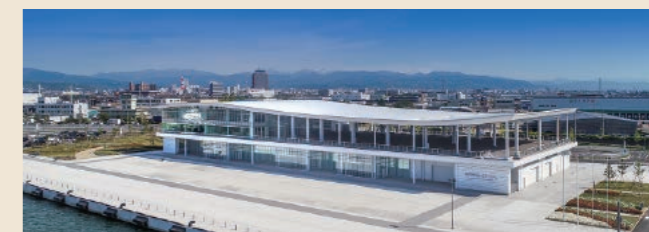

Seminar Room



CIQ Area

Floor plan

■ 1F

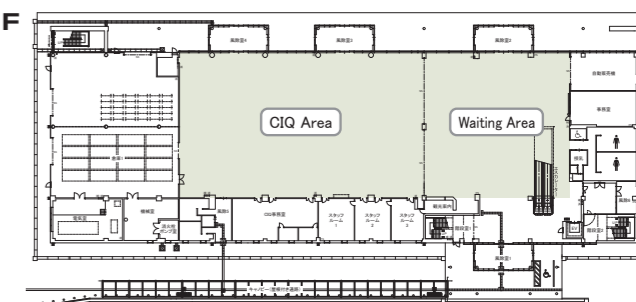

■ 2F

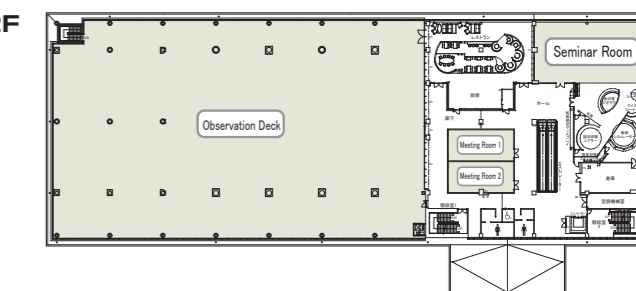

■ Convention site

Site name	Floor	Area (㎡)	Width × Depth (m)	Ceiling height (m)	Capacity (persons)					Remarks
					Fixed seats	School	Theater	Seated	Buffet	
Meeting Room 1	2	75	6 × 12.5	3	-	42	-	-	-	
Meeting Room 2	2	75	6 × 12.5	3	-	42	-	-	-	
Seminar Room	2	256	11.915 × 21.5	3	-	90	-	-	-	
Observation Deck	2	2,872	40 × 70.4	5 ~ 7.5	-	-	-	-	-	
CIQ Area	1	1,283	27 × 46	4.35 ~ 5	-	-	600	-	-	*Capacity varies depending on chair arrangement.
Waiting Area	1	804	27 × 30	4.2	-	-	-	-	-	
Terminal plaza	1	2,300	21 × 110		-	-	-	-	-	

Width × Depth and the floor area may differ depending on the shape of the room.

5 Kanazawa Ryutsu Kaikan

2-61 Toiya-machi, Kanazawa 920-0061
 TEL: 076-237-8585 FAX: 076-237-5240
 URL: <https://www.kimassi.or.jp/>

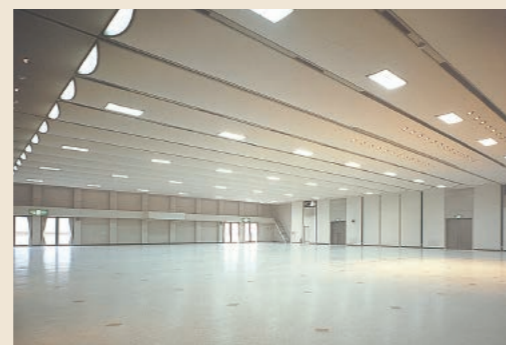

Large hall: Pulse

Floor plan

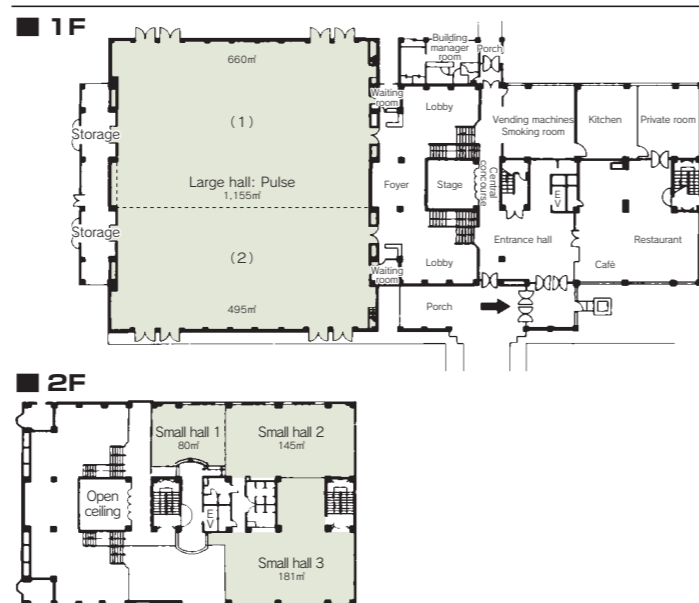

Number of seats
1,000 seats (Large hall "Pulse")



Traffic access
 15-min bus ride from JR Kanazawa Station
 (Get off at Toiya Center and walk for 1 min.)
 10 min by taxi from JR Kanazawa Station



Hours
 9:00am ~6:00pm
 Closed: Year-end and New Year's holidays
 (Dec. 29~Jan. 3)

Date to start accepting reservation
 One year before the date of use



Accommodation
 None



Restaurants/Cafés
 Café & Restaurant: 112 seats



Parking
 270 vehicles (free)



Remarks
 Wired/Wireless LAN accessible

6 Ishikawa Prefecture Workers' Welfare and Culture Center

(Friend Park Ishikawa)

3-3-5 Sainen, Kanazawa 920-0024
 TEL: 076-234-2421 FAX: 076-231-1731
 URL: <https://ishikawa-rofukukyo.jp/friendpark/>

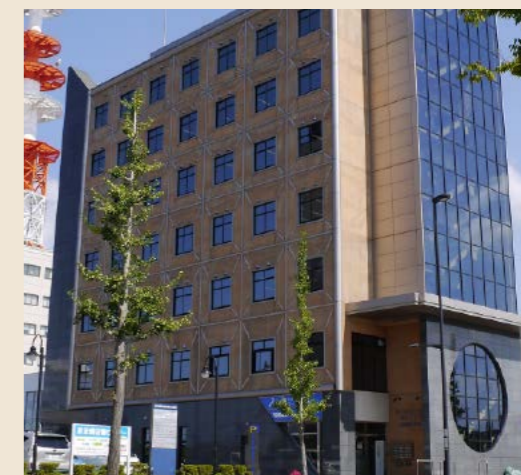

Entire hall



Meeting room 3



Number of seats
150 seats (Halls)



Traffic access
 5-min bus ride from JR Kanazawa Station
 (Get off at Ekinishi godochosa-mae and walk for 1 min.)
 5 min by taxi from JR Kanazawa Station



Hours
 9:00am~8:40pm

Date to start accepting reservation
 One year before the date of use



Accommodation
 None



Restaurants/Cafés
 None



Parking
 20 vehicles (free)



Remarks
 Smoking room (2nd-floor)
 No need to set up the site and return it to its original state

Floor plan

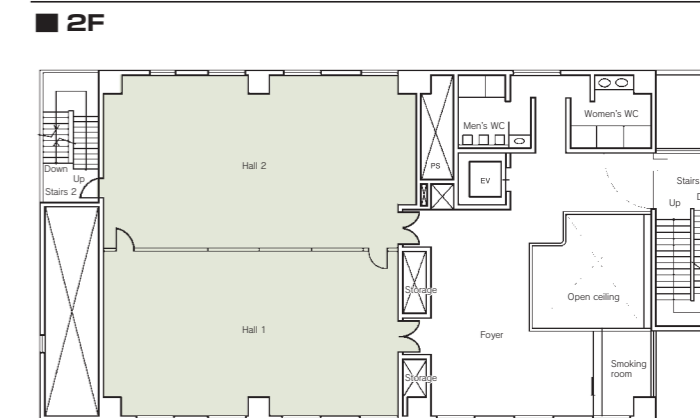

Convention site

Site name	Floor	Area (mf)	Width×Depth (m) (m)	Ceiling height (m)	Capacity (persons)					Remarks
					Fixed seats	School	Theater	Seated	Buffet	
Large hall (entire room)	1	1,155	35.0×30.0	5.0	—	600	1,000	—	—	
Large hall 1	1	660	20.0×30.0	5.0	—	330	500	—	—	
Large hall 2	1	495	15.0×30.0	5.0	—	250	350	—	—	
Small halls (entire room)	2	406	—	—	—	—	—	—	—	
Small hall 1	2	80	6.5× 8.9	3.5	—	—	—	—	—	
Small hall 2	2	145	8.2×15.3	2.7	—	80	100	—	—	
Small hall 3	2	181	14.7×15.3	2.7	—	80	100	—	—	
Workshop room (entire room)	4	198	8.6×20.7	2.7	—	126	—	—	—	
Workshop room 1	4	113	8.6×11.5	2.7	—	72	—	—	—	
Workshop room 2	4	84	8.6× 9.0	2.7	—	54	—	—	—	
Japanese-style room	4	72	5.3× 7.9	2.7	—	—	—	—	—	
Lounge	4	75	6.5× 8.7	2.7	—	28	—	—	—	
Small meeting room	4	33	6.4× 5.2	2.7	—	—	—	—	16	

Width × Depth and the floor area may differ depending on the shape of the room.

Convention site

Site name	Floor	Area (mf)	Width×Depth (m) (m)	Ceiling height (m)	Capacity (persons)					Remarks
					Fixed seats	School	Theater	Seated	Buffet	
Entire hall	2	198	15.0×13.2	3.0	—	144	—	—	—	Chairs:190 Square shaped layout:60
Hall 1	2	96	7.3×13.2	3.0	—	72	—	—	—	Square shaped layout:48
Hall 2	2	102	7.7×13.2	3.0	—	72	—	—	—	Square shaped layout:48
Meeting room 1	3	40	7.0× 5.7	2.5	—	20	—	—	—	Square shaped layout:22
Meeting room 2	4	69	9.5× 7.3	2.5	—	36	—	—	—	Square shaped layout:36
Meeting room 3	5	40	7.0× 5.7	2.5	—	20	—	—	—	Square shaped layout:22
Meeting room 4 (Round table)	7	37	6.5× 5.7	2.5	14	—	—	—	—	

Width × Depth and the floor area may differ depending on the shape of the room.

7 Ishikawa Prefectural Juvenile Training Center

212-1 Tokiwa-machi, Kanazawa 920-0834
TEL: 076-252-0666 FAX: 076-252-7177



Restaurant



Number of seats
300 seats (Hall)



Traffic access
25-min bus ride from JR Kanazawa Station
(Get off at Suzumidai-1chome and walk for 7 min.)
10 min by taxi from JR Kanazawa Station



Hours
9:00am~10:00pm
Closed: Year-end and New Year's holidays
(Dec. 29~Jan. 3)

Date to start accepting reservation
Six months before the date of use



Accommodation
• Quadruple room: 12
• Triple room: 6
• Twin room: 2
• Japanese-style room: 4
• Other room: 1
Total: 25 rooms (99 people)



Restaurants/Cafés
• Restaurant: 100 seats
• Café: 45 seats



Parking
120 vehicles (free)



Remarks
Permanent simultaneous interpretation booth (Hall)
Simultaneous interpretation equipment (movable)
Large bathroom

Convention site

Site name	Floor	Area (㎡)	Width×Depth (m)(m)	Ceiling height (m)	Capacity (persons)					Remarks
					Fixed seats	School	Theater	Seated	Buffet	
Hall	2	272	17.0×16.0	3.5	—	180	300	120	200	Simultaneous interpretation equipment is installed permanently.
Workshop room 1	1	108	13.0× 8.0	2.6	—	63	100	—	—	
Workshop room 2	2	60	10.0× 6.0	2.6	—	36	80	—	—	
Workshop room 3	2	60	10.0× 6.0	2.6	—	36	80	—	—	
Workshop room 4	2	60	10.0× 6.0	2.6	—	36	80	—	—	
Workshop room 5	2	60	10.0× 6.0	2.6	—	36	80	—	—	
Workshop room 6	2	60	10.0× 6.0	2.6	—	36	80	—	—	
Multipurpose room (A, B)	4	112	16.0× 7.0	2.6	—	60	120	—	—	The space can be partitioned into smaller rooms.
Audiovisual room	4	58	8.3× 7.0	2.6	—	36	80	—	—	
Kitchen	4	70	—	2.4	24	—	—	—	—	
Craft room	4	70	—	2.4	24	—	—	—	—	
Large workshop room	1	238	17.0×14.0	3.5	—	150	250	—	—	

Width × Depth and the floor area may differ depending on the shape of the room.

Floor plan

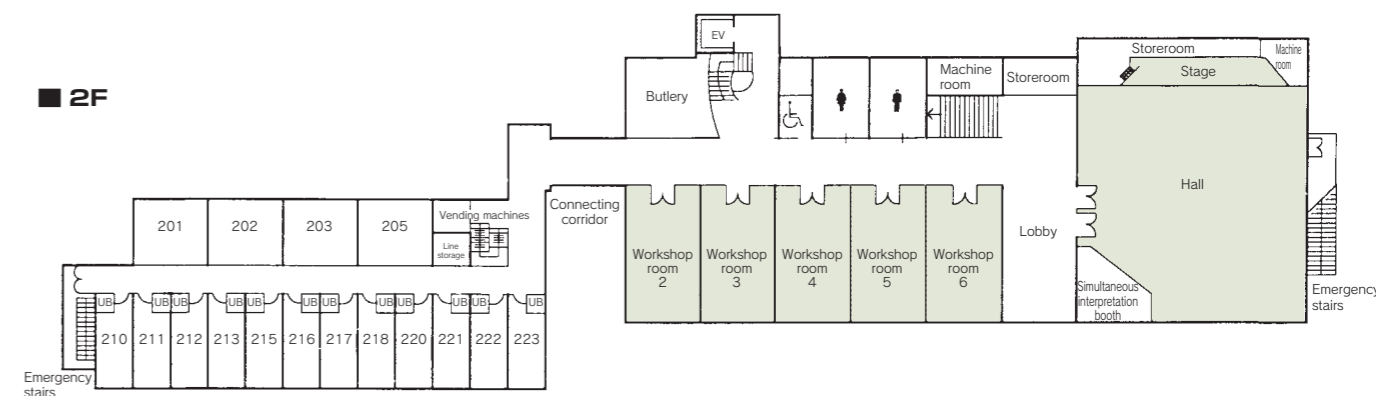
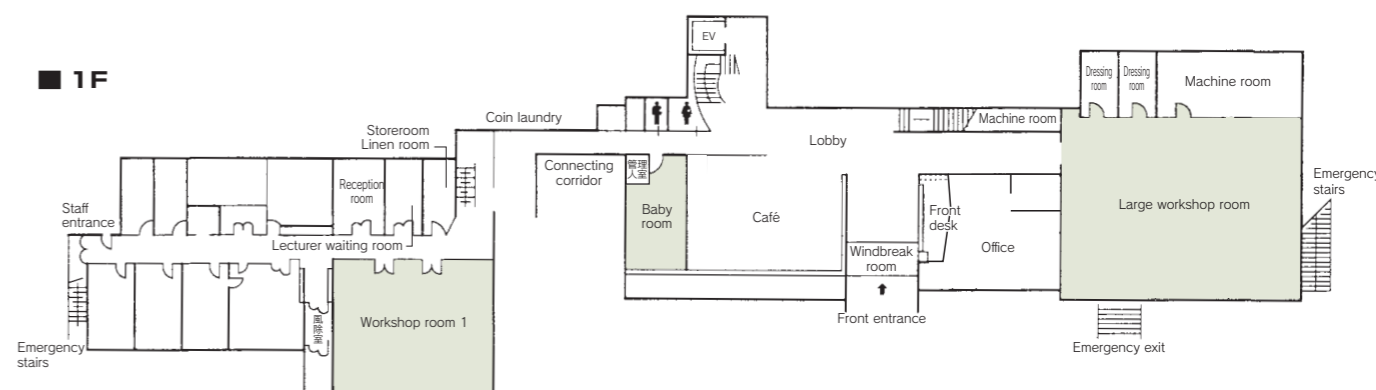

Workshop room 1



Hall

8 Ishikawa Prefectural Library

2-43-1 Kodatsuno, Kanazawa 920-0942
 TEL: 076-223-9565 FAX: 076-223-9566
 URL: <https://www.library.pref.ishikawa.lg.jp/>
 E-mai: library@pref.ishikawa.lg.jp



■Number of seats
140 seats (Stairway Plaza)
140 seats (Seminar room)
24 seats (Food culture Lounge)



■Traffic access
 Hokutetsu Bus: Get off at Ishikawa-kenritsu
 -toshokan or Sakiura/ Kenritsu-toshokan-guchi



■Hours
 9:00am~9:00pm (~6:00pm on Sat., Sun. and holidays)
 [Main Library Area]
 Weekday: 9:00am~7:00pm
 Sat, Sun, holiday: 9:00am~6:00pm
 [Activity Area]
 Weekday: 9:00am~9:00pm
 Sat, Sun, holiday: 9:00am~6:00pm
 Closed: Monday (the following weekday when Monday is a holiday), year-end and New Year's holidays



■Date to start accepting reservation
 Beginning of the month six months before the date of use



■Accommodation
 None



■Restaurants/Cafés
 Café "HUM&Go#"



■Parking
400 vehicles



■Remarks

Floor plan

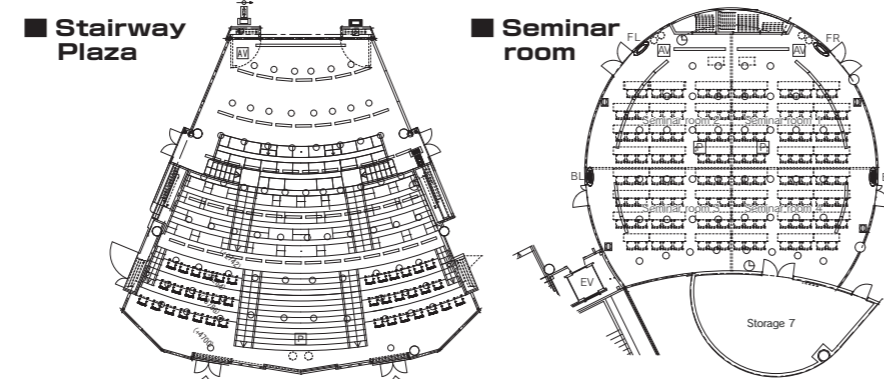

■コンベンション施設

Site name	Floor	Area (㎡)	Width × Depth (m) (m)	Ceiling height (m)	Capacity (persons)					Remarks
					Fixed seats	School	Theater	Seated	Buffet	
Stairway Plaza	1-2	約 300	9 × 21.5	5.5	—	—	140	—	—	Terraced hall, movable partitions available
Seminar room	2	約 220	17 × 13.5	3.2	—	140	—	—	—	Divided into two or four sections
Food culture Lounge	1	約 100	10 × 8	3.2	24	—	—	—	—	

Width × Depth and the floor area may differ depending on the shape of the room.

9 Tsujike Teien - guest house of the Yokoyama family, Lord Maeda's chief retainers -

1-8-48 Tera-machi, Kanazawa 921-8033
 TEL: 076-201-1124 FAX: 076-201-1123
 URL: <https://restaurant.novarese.jp/tkt/>
 E-mai: r-kt@novarese.co.jp

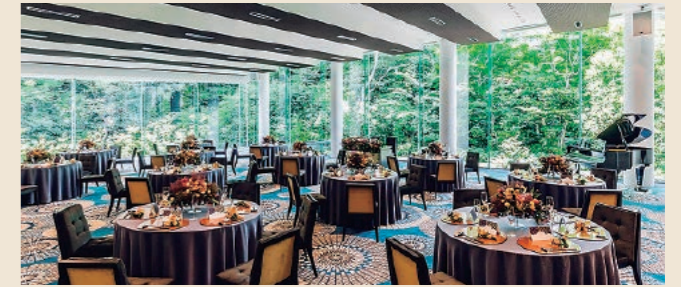

Floor plan



■Number of seats
220 seats (Haku in theater style)
 Haku: 140 people for seated-style
 250 people for buffet-style
 Sai: 40 people for seated-style
 50 people for buffet-style



■Traffic access
 By bus:20-min from JR Kanazawa Station East Exit
 Get off at "Teramachi 2-chome"
 and walk for 2 min.
 By car: 5-min drive from Kanazawa West IC



■Hours
 Summer: 11:00 am ~ 6:00 pm
 Winter: 11:00 am ~ 5:00 pm
 Closed: Tues. & Wed.



■Date to start accepting reservation
 Please consult us about your event.



■Accommodation



■Restaurants/Cafés
 Available



■Parking
69 vehicles



■Remarks
 Usable as a web conference site Seminars and events can be delivered to remote participants via live relay system. Ask us for further information about conferences, kickoff meetings, entrance ceremonies, graduation ceremonies, coming-of-age ceremonies, shareholders' meetings, company information sessions, school information sessions, business meetings, etc.

■Convention site

Site name	Floor	Area (㎡)	Width×Depth (m)(m)	Ceiling height (m)	Capacity (persons)					Remarks
					Fixed seats	School	Theater	Seated	Buffet	
Haku		236.971	12.7×18.6	4.5	—	75	220	~140	~250	Buffet: number of people in stand-up party
Sai		71	7×10.2	2.9-4.5	—	40	40	~40	~50	Buffet: number of people in stand-up party
Crystal Hall		98.261	7.2×13.5	4.5	80	50	80	—	—	Can be used for awards ceremonies

Width × Depth and the floor area may differ depending on the shape of the room.

10 Kanazawa Kokusai Hotel

Ru-8 Onuka-machi, Kanazawa 921-8565
 TEL: 076-296-0111 FAX: 076-298-1139
 URL: <http://www.kanazawakokusaihotel.co.jp>



■ Number of seats
700 seats (Forest Fort)



■ Traffic access
 30-min bus ride from JR Kanazawa Station
 (Get off at Kanazawa Kokusai Hotel-mae.)
 25 min by taxi from JR Kanazawa Station
 60-min bus ride from Komatsu Airport
 45-min drive from Komatsu Airport



■ Hours
 9:00am ~ 8:00pm

■ Date to start accepting reservation
 One year before the date of use



■ Accommodation
 • Twin room: 87
 • Double room: 6
 • Japanese/western bedding: 5
 • Japanese-style room: 1
 • Room for the handicapped: 1
 Total: 100 rooms 216 people



■ Restaurants/Cafés
 • Japanese restaurant "Kano": 75 seats
 • IL PUNTO: 45 seats
 • Buffet restaurant "Clover": 94 seats



■ Parking
 250 vehicles (free)



■ Remarks
 Outdoor swimming pool (Jul. 20 ~ Aug. 31)
 Complimentary shuttle service (Max. 150)
 Complimentary shuttle service from Kanazawa Station

■ Convention site

Site name	Floor	Area (㎡)	Width×Depth (m)(m)	Ceiling height (m)	Capacity (persons)				Remarks	
					Fixed seats	School	Theater	Seated		Buffet
Forest Fort	2	562	18.7×30.0	4.6	—	340	700	320	550	The space can be partitioned into two rooms.
Hagoromo	2	75	7.5× 9.9	3.2	—	30	60	30	40	
Izutsu	2	75	7.5× 9.9	3.2	—	30	60	30	40	
Leaf Terrace	1	267	10.8×27.0	3.6	—	220	340	170	200	
Bara	1	85	7.2×12.0	3.2	—	50	80	40	50	
Himawari	1	50	5.1× 9.9	3.2	—	30	50	20	30	
Chitose	B1	220	14.1×15.6	3.5	—	110	200	100	130	

Width × Depth and the floor area may differ depending on the shape of the room.

Floor plan



Leaf Terrace

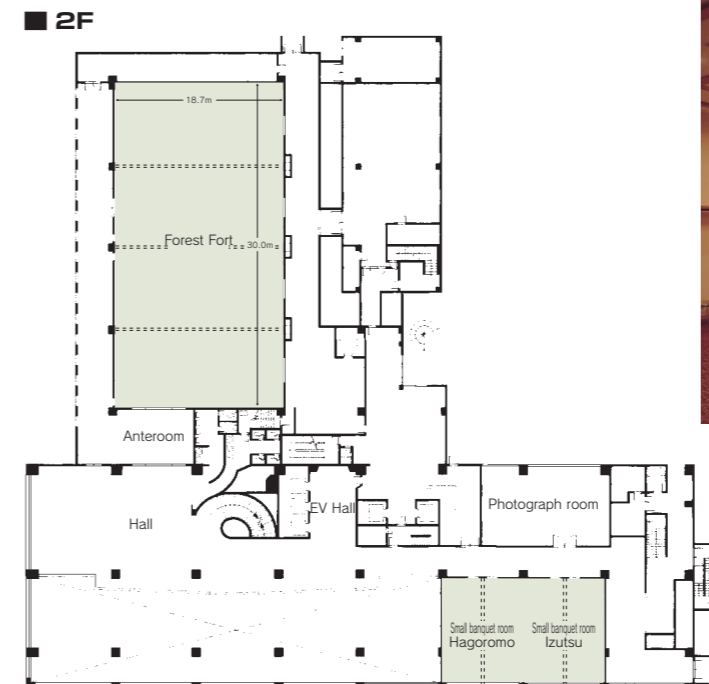
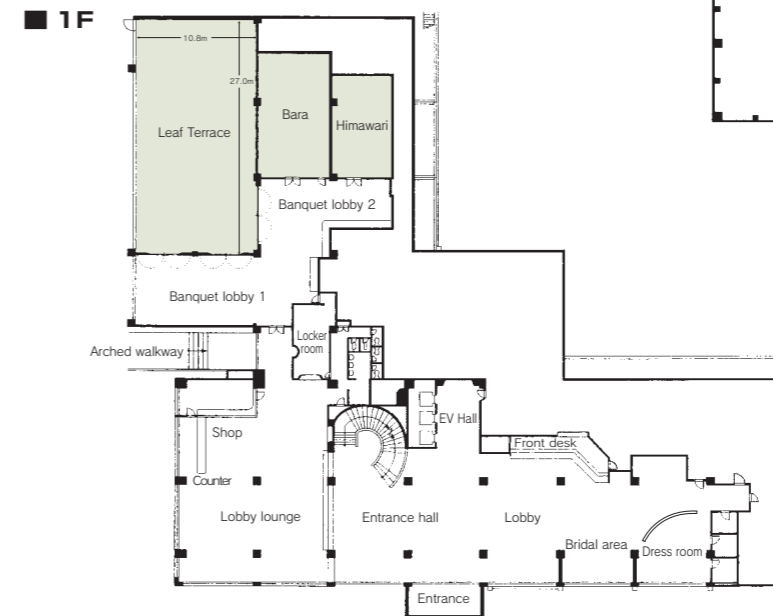
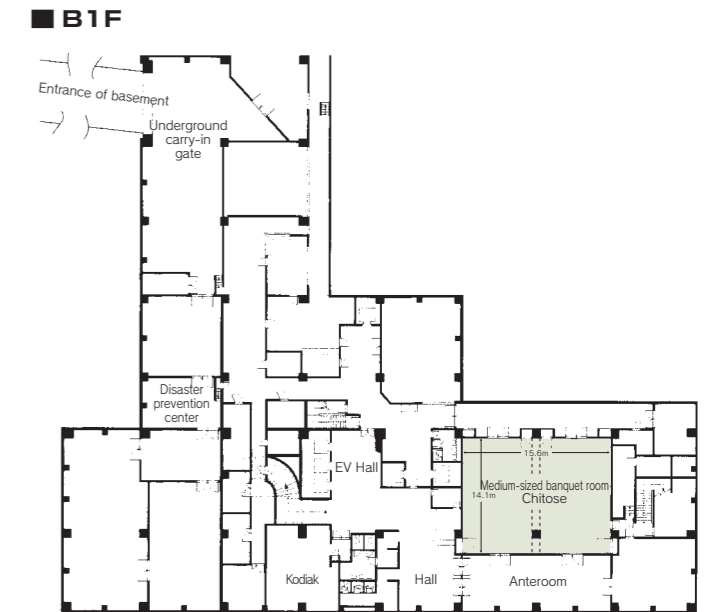

Forest Fort